

Никольское - Вяземское *)

Балалайки примы

(из цикла "Русские усадебные вальсы")

Кирилл Волков

Allegretto ♩ = 150

2 13 A non trem. pp

20

26 poco rit.

30 Tempo primo ♩ = 150 p

35

41

46 B Con moto ♩ = 150 C 16 15 poco accel. .

78 D Più mosso ♩ = 165 mp

86 p

Prima Balalaika

2

94

100

106

120

126

134

142

149

156

160

Никольское - Вяземское *)

Балалайки альт

(из цикла "Русские усадебные вальсы")

Кирилл Волков

Allegretto ♩ = 150

2 13 A non tremolo pp

20

26 poco rit.

30 Tempo primo ♩ = 150

p

35

41

46 B Con moto ♩ = 150 C 15 poco accel..

78 D Più mosso ♩ = 165

mp mp

86

94

98

Alto Balalaika

2

103

108 **E** **12** **F** *p* tremolo sempre

122

130 **G** Più mosso ♩=175 non trem. *mp*

139

147 *p*

154

160 **H** **9** non tremolo *ppp*

Никольское - Вяземское *)

(из цикла "Русские усадебные вальсы")

Балалайки секунды

Кирилл Волков

Allegretto ♩ = 150

2 13 **A** non tremolo *pp*

20

26 poco rit. Tempo primo ♩ = 150 *p*

33

39

46 **B** Con moto ♩ = 150 **C** 16 15 poco accel. .

78 **D** Più mosso ♩ = 165

86 *p*

94

Second Balalaika

2

98

103

108 **E** **12** **F**
p tremolo sempre

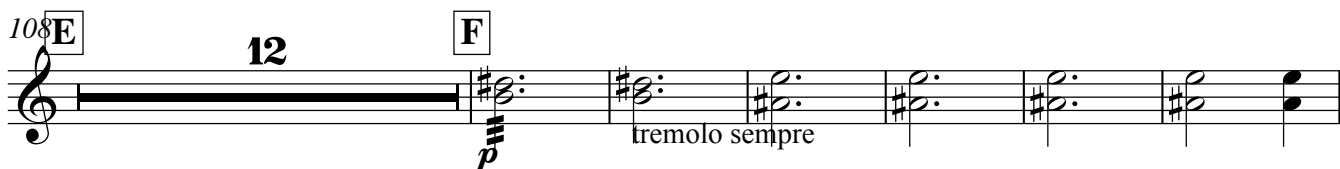

126

134 **G** Più mosso ♩=175
non trem.
mp

142

147

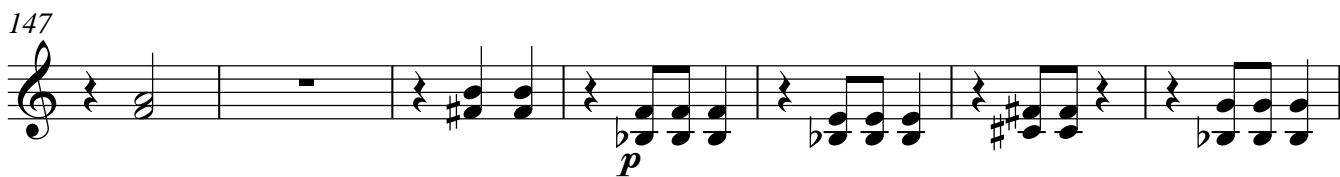

154

160 **H** **9** non tremolo
ppp

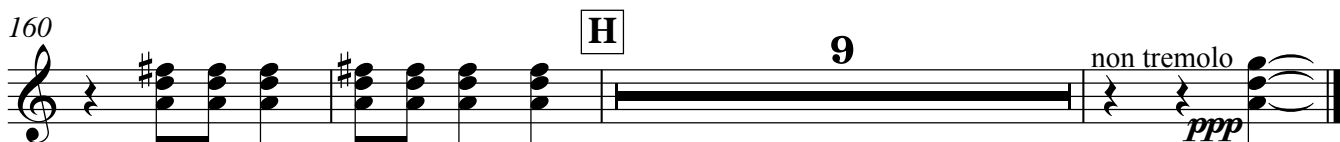

БасБалалайка

Никольское - Вяземское *)

(из цикла "Русские усадебные вальсы")

Кирилл Волков

Allegretto $\text{♩} = 150$

13 **A** *pizz.* *p*

20

26 **poco rit.** **Tempo primo** $\text{♩} = 150$

33

41

46 **B** **Con moto** $\text{♩} = 150$ **10** *pizz.* *p* **3** *p*

62 **C** **15** **poco accel.** **D** **Più mosso** $\text{♩} = 165$ *mp*

82

90

98

Copyright © К.Волков 2008г.

106

E

111

118

F

126

134

G

Più mosso ♩=175

142

149

156

162

H

9

Никольское - Вяземское *)

БАЯН I

(из цикла "Русские усадебные вальсы")

Кирилл Волков

Allegretto ♩ = 150

2 13 A 13

29 poco rit. Tempo primo ♩ = 150 16 B solo Con moto ♩ = 150

49 mf

54

58

62 C*) pp staccato *) в скобках исполн. при отсутствии кларнета

68 poco accel. Più mosso ♩ = 165 9 D mp

82

86 vibr. dolce

Baian I

2

90

ord.
mp

96

101

ord.
vibr. dolce

106

E **12** **F** solo
mf

122

130

mf

136 **G** Più mosso ♩=175

mp

142

147

mp

152

156

160

H

ad libitum
pp staccato

164

168

3

Никольское - Вяземское *)

ГОБОЙ

(из цикла "Русские усадебные вальсы")

Кирилл Волков

Allegretto $\text{♩} = 150$
2 **13** **A** **13**

29 **poco rit.** **Tempo primo** $\text{♩} = 150$
mp *solo*

35

40

46 **B** **Con moto** $\text{♩} = 150$
14 *mp*

62 **C** *p*

67 **9** **poco accel.** **D** **Più mosso** $\text{♩} = 165$
28

106 **2** **E** *mf dolce* **) solo*

114

*) партия гобоя в скобках исполняется при отсутствии кларнета

118 **F** 12 *mf*

134 **G** Più mosso ♩=175 26

162 **H** 2 *p*

168 3

Никольское - Вяземское *)

(из цикла "Русские усадебные вальсы")

ГУСЛИ КЛАВИШНЫЕ

Allegretto ♩ = 150

Кирилл Волков

Gusli II

2

78 **D** Più mosso ♩=165 **30** **E** **12**

120 **F** **16** **G** Più mosso ♩=175 **6**

142 **14**

156 **6**

162 **H** **7**

Никольское - Вяземское *)

ГУСЛИ ЩИПКОВЫЕ (из цикла "Русские усадебные вальсы")

Кирилл Волков

Allegretto ♩ = 150

Gusli I

2

45 **B** *Con moto* ♩=150 **C** *poco accel.*

pp

16 15

78 **D** *Più mosso* ♩=165 **E**

30 12

120 **F** **G** *Più mosso* ♩=175

16 26

162 **H**

7 7 *pp*

Никольское - Вяземское *)

Домры альт 1ые

(из цикла "Русские усадебные вальсы")

Кирилл Волков

Allegretto ♩ = 150

div.

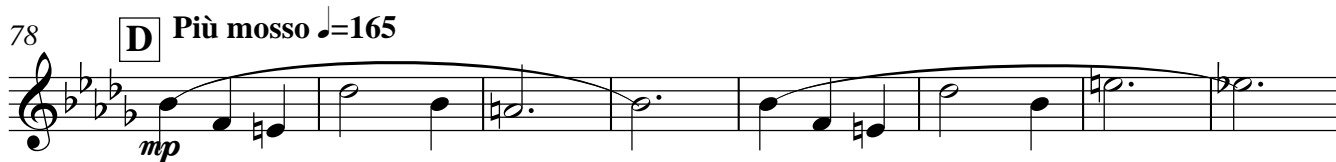
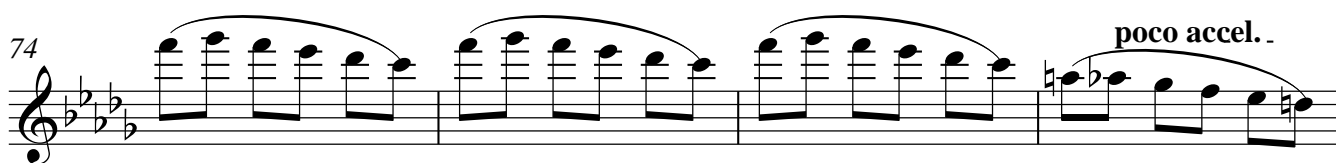
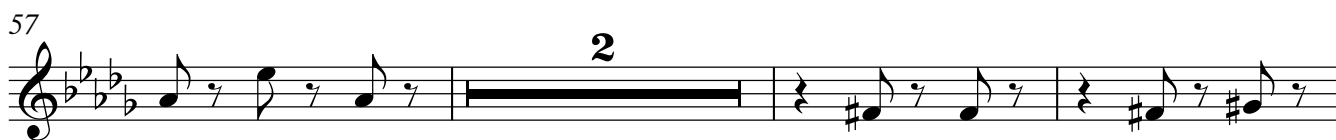
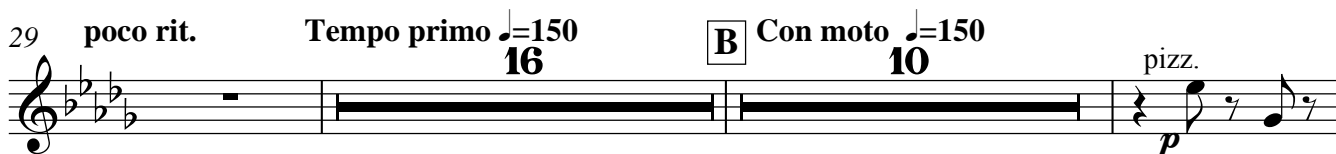

2
Домры алыт 1 ые

94

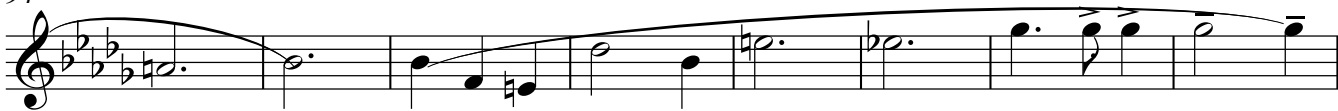

102

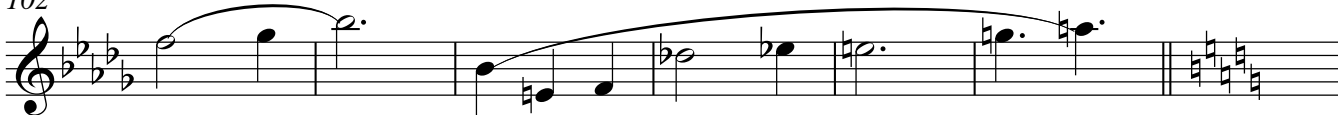

108 **E** divisi in 3

114

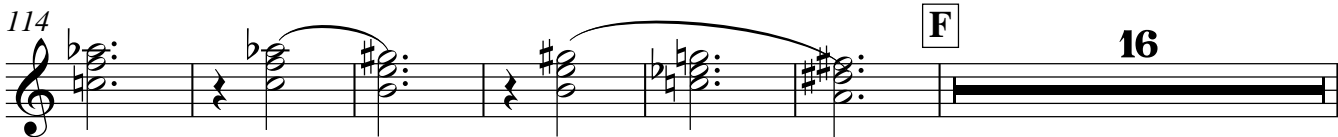

136 **G** Più mosso ♩=175

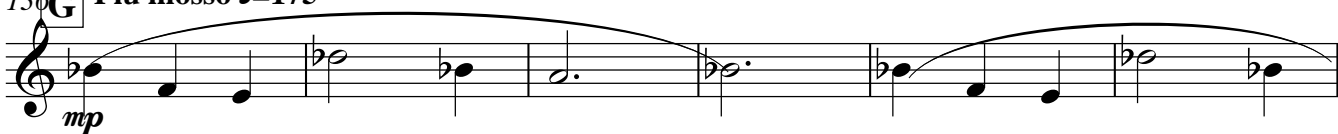

142

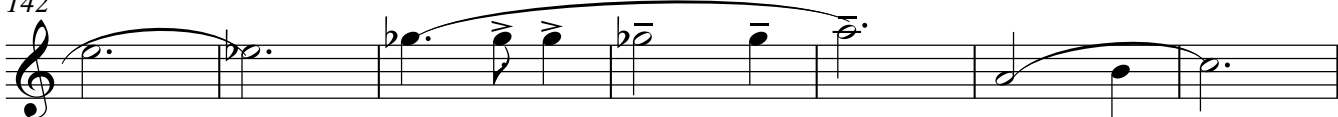

149

156

162 **H**

Никольское - Вяземское *)

Домры контрабас (из цикла "Русские усадебные вальсы")

Кирилл Волков

Allegretto ♩ = 150

2 13 **A** pizz. *p*

20

26

poco rit. ordin. Tempo primo ♩ = 150 pizz.

33

41

46

B Con moto ♩ = 150 10 pizz. 2

61

C 15 poco accel. .

78

D Più mosso ♩ = 165 *mp*

86

94

Domra basso

102

108 **E**

114

120 **F**

126

134

G Più mosso ♩=175

142

149

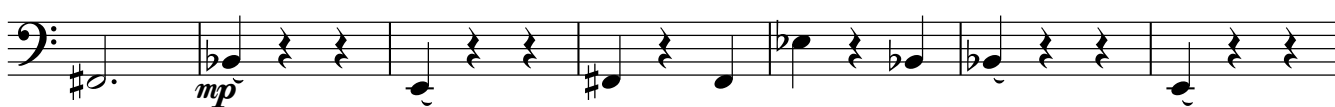

156

162 **H**

9

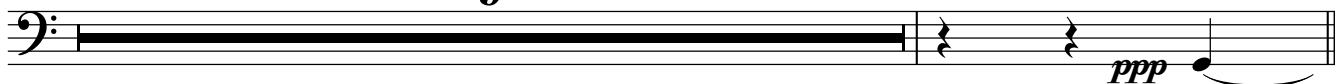

Никольское - Вяземское *)

Домры малые Ые (из цикла "Русские усадебные вальсы")

Кирилл Волков

Allegretto ♩ = 150

9

16

A 13 poco rit. Tempo primo ♩=150 16

46

B Con moto ♩=150 11 pizz. 3

62

C 5

71

74

poco accel. .

78

D Più mosso ♩=165 mp

86

94

102

108 **E** divisi in 3 *pp*

115

120 **F** **16** **G** Più mosso ♩=175 unis. *mp*

142 *mp*

151

158 **H** **9** *ppp*

Никольское - Вяземское *)

Домры малые 2ые (из цикла "Русские усадебные вальсы")

Кирилл Волков

Allegretto ♩ = 150

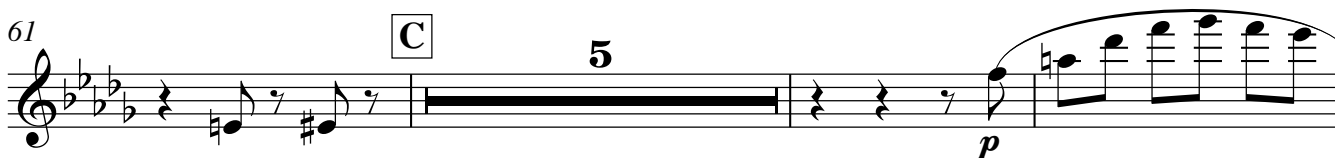
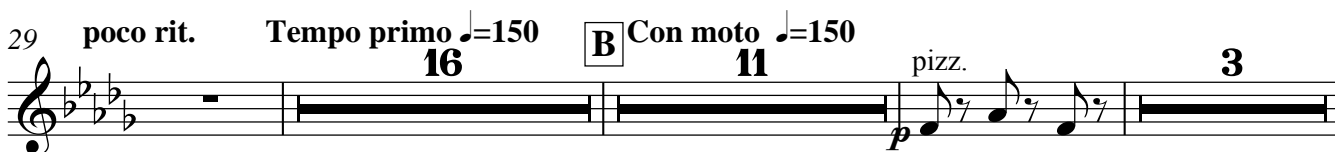
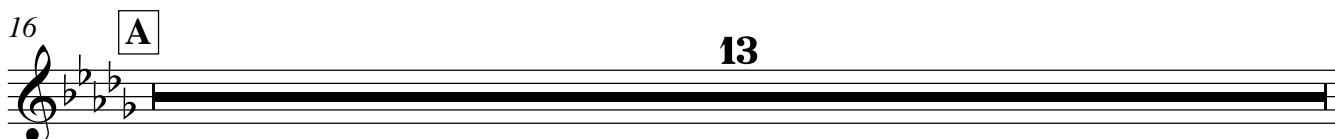

Домры малые 2ые

94

102

108

E divisi *pp*

114

120

F **16** **G** Più mosso ♩=175 *mp*

138

146

153

160

H **9** *ppp*

Никольское - Вяземское *)

Домры альт 2ые (из цикла "Русские усадебные вальсы")

Кирилл Волков

Allegretto ♩ = 150

div. *pp* div.

10 **A** **13**

29 poco rit. **Tempo primo** ♩ = 150 **B** **Con moto** ♩ = 150 *pizz.* *p*

57 **2** **C** **6** *p*

69 div.

74 div. poco accel.

78 **D** **Più mosso** ♩ = 165 *mp*

86 *mp*

94

102

108 **E**
disti in 3
pp

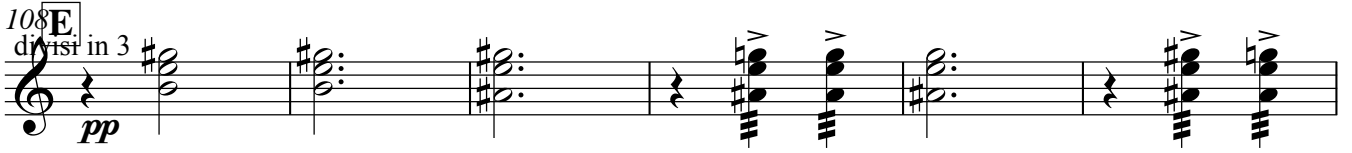

114 **F** 16

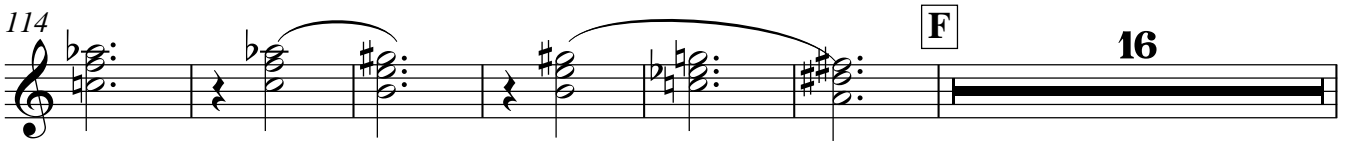

136 **G** Più mosso ♩=175
unis.
mp

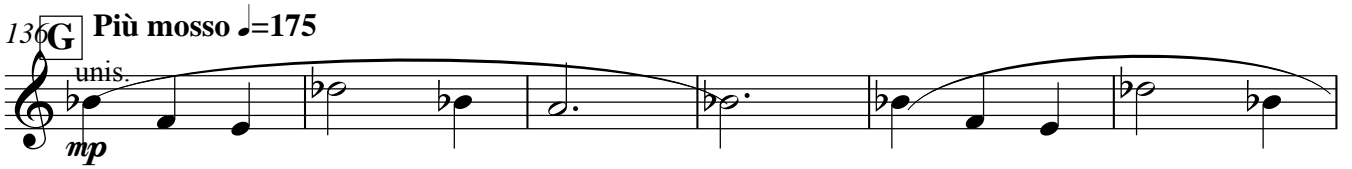

142

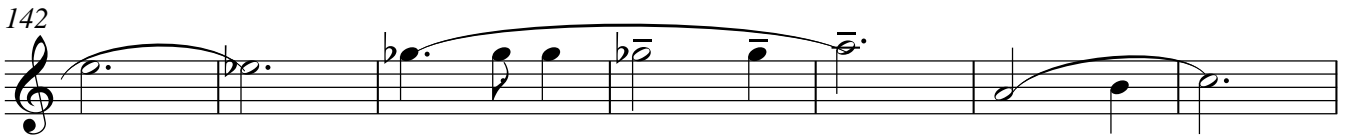

149 *mp*

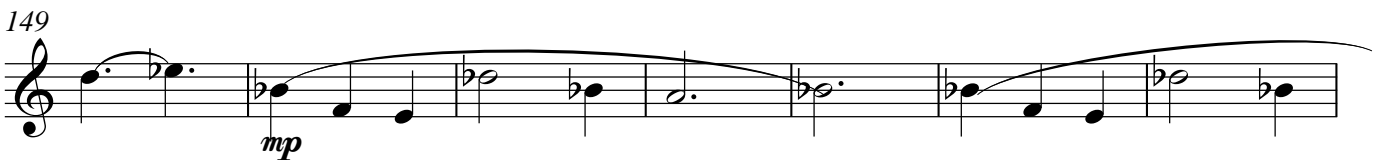

156

162 **H** 9 *ppp*

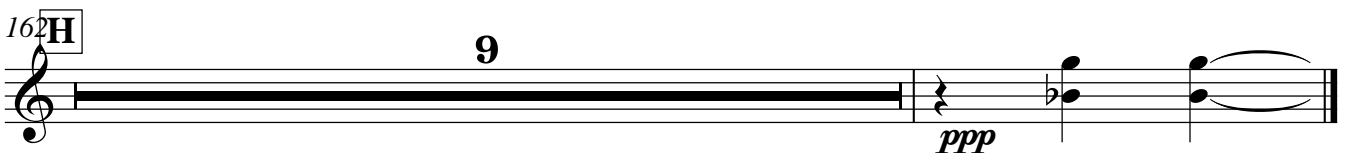

Никольское - Вяземское *)

КЛАРНЕТ (СИ бемоль) (из цикла "Русские усадебные вальсы")

Кирилл Волков

Allegretto ♩ = 150

2 13 A 13

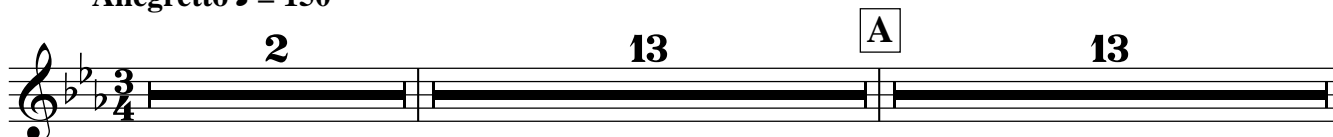

29 poco rit.

Tempo primo ♩ = 150

B Con moto ♩ = 150

16 15

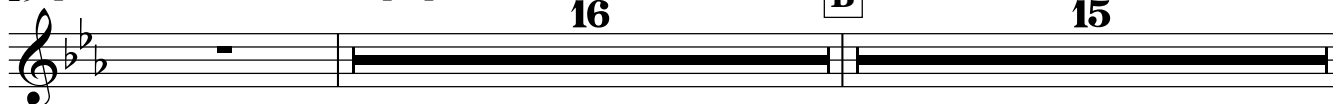

61 C

65 9 poco accel.

78 D Più mosso ♩ = 165

12

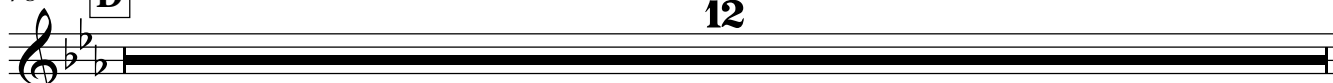

90 16

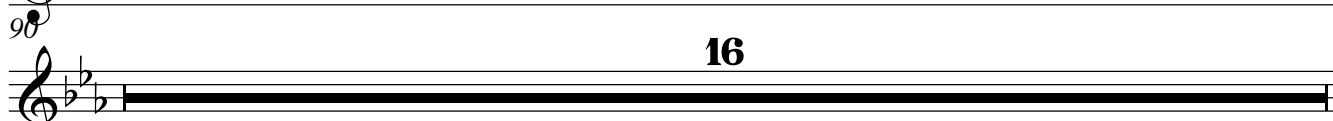

106 E solo

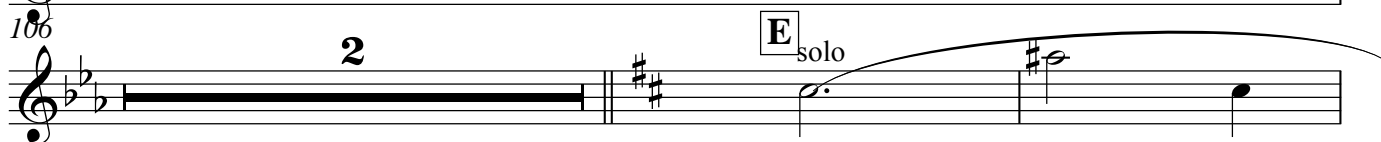

110

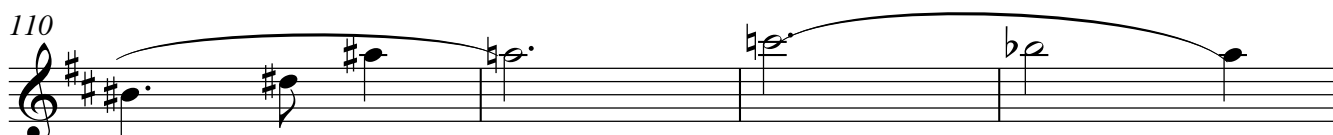

114

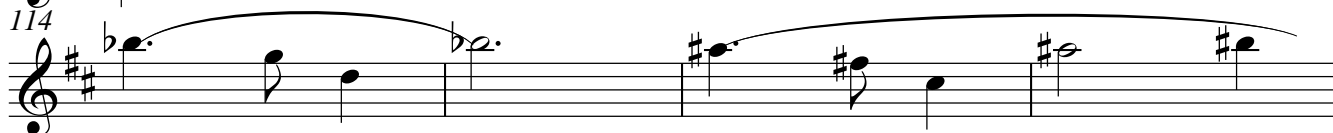

118 F solo mf

126

Clarinet in B \flat

2

130

mf

134

G Più mosso ♩=175 **26** **H**

p staccato

164

168

3

Никольское - Вяземское *)

Колокольчики

(из цикла "Русские усадебные вальсы")

Кирилл Волков

Allegretto ♩ = 150

Campanelli

2

142

16

f

162

168

Никольское - Вяземское *)

ЛИТАВРЫ

(из цикла "Русские усадебные вальсы")

Кирилл Волков

Allegretto ♩ = 150

2 4 3

13 A 13

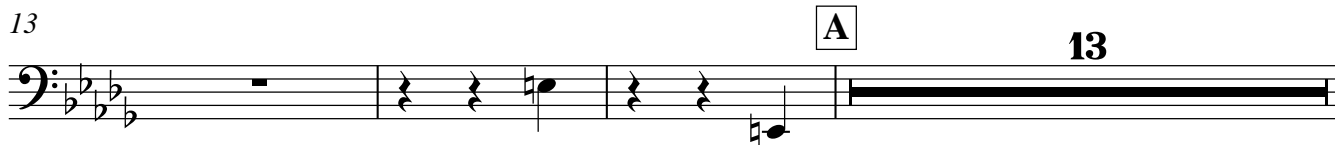

29 poco rit. Tempo primo ♩ = 150 16

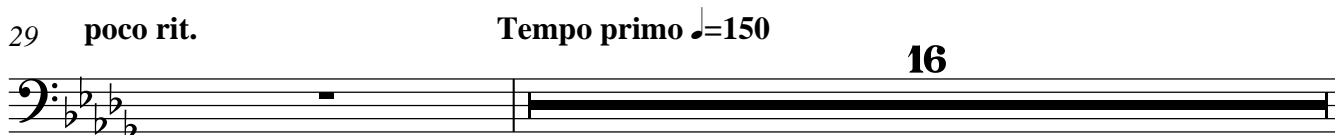

46 B Con moto ♩ = 150 16 C 15 poco accel. .

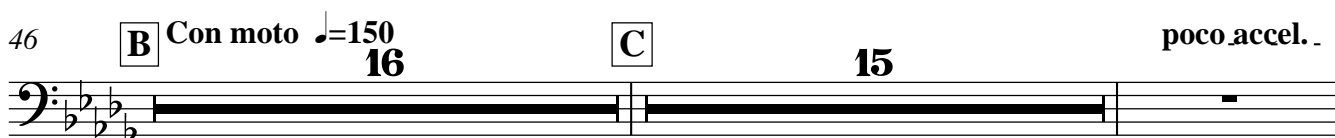

78 D Più mosso ♩ = 165 30 E 12 F 16

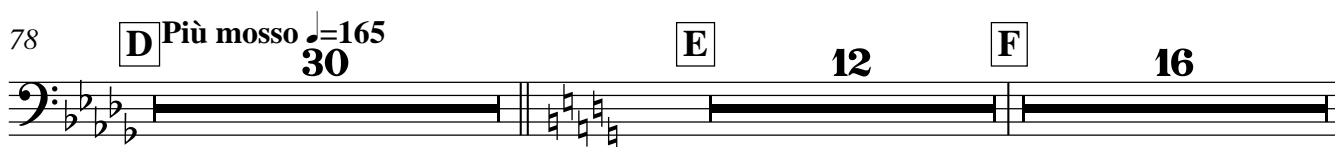

130 G Più mosso ♩ = 175 (у обода) p

142 18

162 H 4

168 p pp ppp

Никольское - Вяземское *)

(из цикла "Русские усадебные вальсы")

БАЯН II

Кирилл Волков

Allegretto $\text{♩} = 150$
2

13

A

13

Bayan II

29 poco rit.

Tempo primo $\text{♩} = 150$
16

B

Con moto $\text{♩} = 150$

50

56

61

C

15

poco accel.

D

Più mosso $\text{♩} = 165$

79

84

90

94

Baian II

2

98

102

106

136 **G** Più mosso ♩=175

142

148

154

160

Никольское - Вяземское *)

Bayan III

(из цикла "Русские усадебные вальсы")

Кирилл Волков

Allegretto $\text{♩} = 150$

13

A

13

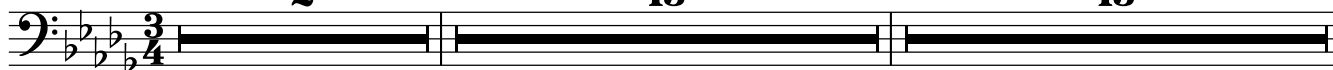

29 poco rit.

Tempo primo $\text{♩} = 150$

15

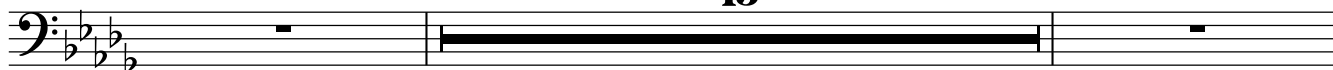

46 B Con moto $\text{♩} = 150$

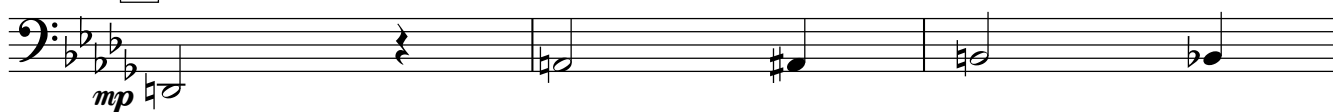

49

55

60

C

15

poco accel. .

78 D Più mosso $\text{♩} = 165$

84

90

Bayan III

96

102

108 **E** 12 **F** 16 **G** Più mosso ♩=175

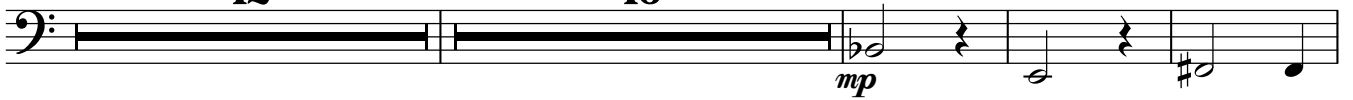

139

145

151

157

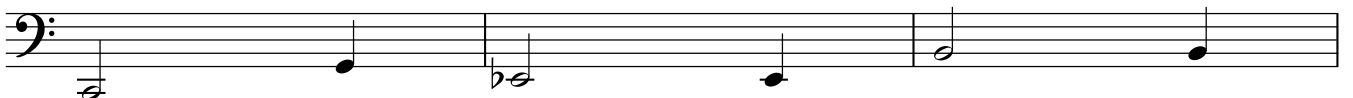

160

H 10

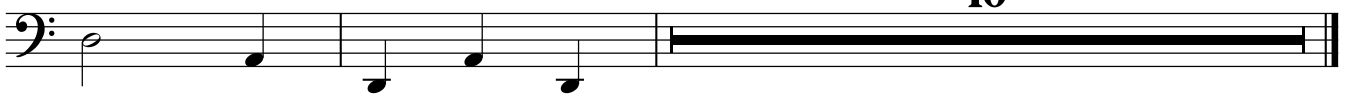

Никольское - Вяземское *)

(из цикла "Русские усадебные вальсы")

Кирилл Волков

Allegretto ♩ = 150

9

9

16

A I solo

23

29 poco rit. Tempo primo ♩ = 150 B Con moto ♩ = 150

16 10

57

C

4

p staccato

65

10 poco accel. D Più mosso ♩ = 165

4

82

10

mp

94

mp

98

Flute I

2

102

106

120 **F**

I solo

126

130

136 **G** Più mosso $\text{♩} = 175$

14

153

158

162 **H**

p staccato

168

4

Никольское - Вяземское *)

(из цикла "Русские усадебные вальсы")

Кирилл Волков

Allegretto ♩ = 150

Flute II

2

110 **10** **F** II solo *mf*

126 *mf*

134 **G** Più mosso ♩=175 **14** *mp*

152 *mp*

156

160 **H** *p staccato*

164

168 **4**

Alto Balalaika РУССКИЕ УСАДЕБНЫЕ ВАЛЬСЫ

№2 "Мелихово"

Кирилл Волков

Allegretto ♩ = 140

21

A

20

42

B

ppp

49

56

60

C

pp

66

71

76

D

13

91

96

101

106

111

РУССКИЕ УСАДЕБНЫЕ ВАЛЬСЫ

C.-bass Balalaika

№2 "Мелихово"

Кирилл Волков

Allegretto $\text{♩} = 140$

21 **A** pizz. **3**

29 **2** **3**

39 **B** *ppp*

46

53

60 **C** *p*

66

72

78 **D** *p*

86

91

96

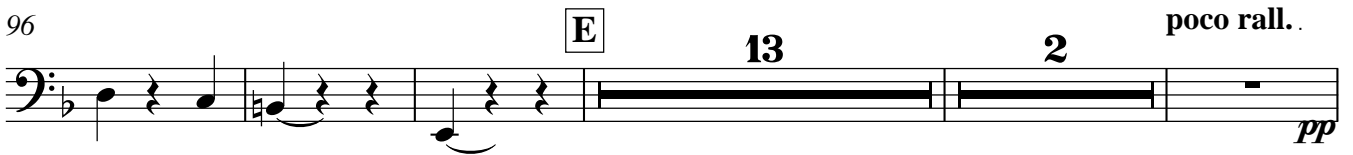

115 Lento ♩=80

РУССКИЕ УСАДЕБНЫЕ ВАЛЬСЫ

Prima Balalaika

№2 "Мелихово"

Кирилл Волков

Allegretto ♩ = 140

21 **A** **20**

42 **B**

49

56

60 **C**

66

71

76 **D** **13**

91

96 **E** **2**

Prima Balalaika

101 solo pizz.
mp vibrato dolce

106 solo pizz.
pp

111 poco rall. 2 Lento ♩=80

РУССКИЕ УСАДЕБНЫЕ ВАЛЬСЫ

Second Balalaika

№2 "Мелихово"

Кирилл Волков

Allegretto ♩ = 140

21 A 20

42 B

49

56

60 C

66

71

76 D 13

91

p

96

E 2

101

pizz.
pp

106

2
pp

111

poco rall. . . . Lento ♩=80
2

РУССКИЕ УСАДЕБНЫЕ ВАЛЬСЫ

№2 "Мелихово"

Кирилл Волков

Allegretto ♩ = 140

solo

mp

9

18

26

33

41

78

Bayan I

86

92

99 **E**

106

РУССКИЕ УСАДЕБНЫЕ ВАЛЬСЫ

Bayan II

№2 "Мелихово"

Кирилл Волков

Allegretto $\text{♩} = 140$ **21** **A** **20** **B** **18**

60 **C** **17** solo **D** *mf*

81

86

91

96 **E** **13**

112 **2** poco rall. . . . Lento $\text{♩} = 80$

РУССКИЕ УСАДЕБНЫЕ ВАЛЬСЫ

№2 "Мелихово"

Баян III

Кирилл Волков

Allegretto ♩ = 140

21

A

20

B

18

Баян III

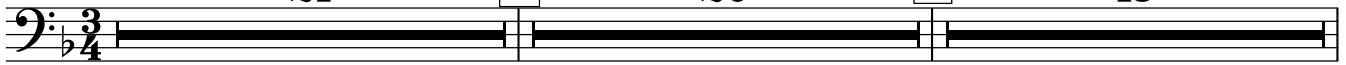

60

C

18

D

solo

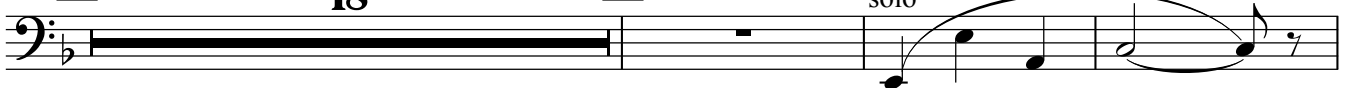

81

91

8

E

13

2

poco rall. Lento ♩ = 80

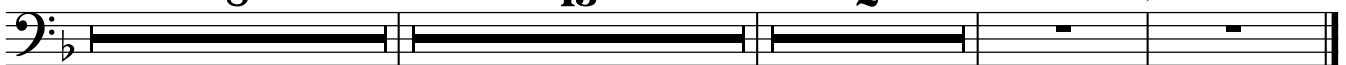

РУССКИЕ УСАДЕБНЫЕ ВАЛЬСЫ

№2 "Мелихово"

Кирилл Волков

Allegretto ♩ = 140

20

21

solo

A

mp

26

31

38

B

17

C

61

solo

mp

2

2

70

77

D

21

E

13

poco rall. . Lento ♩ = 80

3

РУССКИЕ УСАДЕБНЫЕ ВАЛЬСЫ

№2 "Мелихово"

Кирилл Волков

Allegretto ♩ = 140

Gusli I

7

13

19 **A**

25

31

37

42 **B**

2

49

54

60 **C**

67

72

78 **D** 20 *p* **E**

103

111 poco rall. . . Lento ♩=80

№2 "Мелихово"

Кирилл Волков

Allegretto $\text{♩} = 140$

1 2 3 4 5 6

11

17

22 **A**

29

38 **B**

3 3 mp

46

51

56

60 **C**

78 **D** **E**

111

poco rall. . . . Lento ♩=80

РУССКИЕ УСАДЕБНЫЕ ВАЛЬСЫ

Domra alto

№2 "Мелихово"

Кирилл Волков

Allegretto ♩ = 140

div. **7** **11**
pp

A **2** *div.* **3**
ppp

30 **3**

38 **3** **B** *unis.*
mp

46

51

56 **C**
p

61

66

71

Domra alto

76 **D** *p* *div.*

81

86

91

96 **E** **13** **3** *poco rall..*

115 **Lento** ♩=80 *pp* *div.*

РУССКИЕ УСАДЕБНЫЕ ВАЛЬСЫ

Domra mal. I

№2 "Мелихово"

Кирилл Волков

Allegretto ♩ = 140

div. **pp** **7** **pp**

11 **11** **A** **2** div. **8va** **ppp**

26 **3** **3** **8va**

37 **3** **B** **mp**

46

52

60 **C**

67

72

Domra mal. I

78 **D** *div.*

86

92 *8va*

99 **E** *solo*
mp espress.

106 (solo)

111 **2** *poco rall.* . . . **Lento** ♩=80
pp

Domra mal. II РУССКИЕ УСАДЕБНЫЕ ВАЛЬСЫ

№2 "Мелихово"

Кирилл Волков

Allegretto $\text{♩} = 140$

7 11

pp *pp*

22 **A**

2 3

ppp *ppp*

30

3

38 **B**

3

mp *unjs.*

46

51

56 **C**

p *p*

61

66

p *div.*

71

Domra mal.II

76 D *p* div.

81

86

91

96 E **13** *poco rall.*
3

115 *Lento* ♩=80 *pp*

РУССКИЕ УСАДЕБНЫЕ ВАЛЬСЫ

Domra basso

№2 "Мелихово"

Кирилл Волков

Allegretto ♩ = 140 **20**

A *pizz.*
pp

24 **3** **2**

33 **3**

41 **B** *pizz.*
pp

49

56 **C** *pizz.*
pp

63

69

Domra basso

75

D

80

86

91

96

E

12

111

3 poco rall..

Lento ♩=80

pizz.

pp

Clarinet in B \flat РУССКИЕ УСАДЕБНЫЕ ВАЛЬСЫ

№2 "Мелихово"

Кирилл Волков

Allegretto $\text{♩} = 140$ **21** **A** **20** **B** **3**

46

51

56 **C**

62

69

73

78 **D** **21** **E** **13** poco rall.. Lento $\text{♩} = 80$ **3**

РУССКИЕ УСАДЕБНЫЕ ВАЛЬСЫ №2 "Мелихово"

Campane

Кирилл Волков

Allegretto ♩ = 140

20 A 20 B 18

60 C

18 D 8

87

91

96 E

3 E 13 poco rall. . . . Lento ♩ = 80

РУССКИЕ УСАДЕБНЫЕ ВАЛЬСЫ

№2 "Мелихово"

Timpani

Кирилл Волков

Allegretto ♩ = 140

21 **A** 20 **B** 18

60 **C** 18 **D**

82 10

96 **E** 4

106 2

111 poco rall. Lento ♩ = 80

РУССКИЕ УСАДЕБНЫЕ ВАЛЬСЫ

№2 "Мелихово"

Кирилл Волков

Allegretto ♩ = 140

21

A

20

B

18

60

C solo

66

8va

71

(8)

76

(8)

D

21

E

11

110

frull.

pp dolce

poco rall.

Lento ♩ = 80

РУССКИЕ УСАДЕБНЫЕ ВАЛЬСЫ №2 "Мелихово"

Кирилл Волков

Allegretto $\text{♩} = 140$ **21** **A** **20** **B** **18**

60 **C** *mp* solo *mp*

66

71

76 **D** **21** **E** **12**

111 **3** poco rall.. Lento $\text{♩} = 80$

Bayan III

РУССКИЕ УСАДЕБНЫЕ ВАЛЬСЫ

Кирилл Волков

Allegretto $\text{♩} = 140$

№3 "Шахматово"

7 poco accel.

13 **A** Più mosso $\text{♩} = 180$

18 **B**

32 **C**

poco sostenuto **D** $\text{♩} = 170$

68

74 **E** **F**

95

100 **7**

Bayan III

Bayan III

112

G

mp *mp* *p*

119

H

11

mp

134

I

12 **10** **5**

p

162

J

f marcato

166

171

3

f

177

K

23

f

Alto Balalaika
Alto Balalaika

РУССКИЕ УСАДЕБНЫЕ ВАЛЬСЫ

№3 "Шахматово"

Кирилл Волков

Allegretto ♩ = 140

2
Alto Balalaika

103

7

mp

114

G

18

H

pp

138

2

147

I

15

162

J

f

166

mp

173

K

23

РУССКИЕ УСАДЕБНЫЕ ВАЛЬСЫ

Bass Balalaika

№3 "Шахматово"

Кирилл Волков

Allegretto ♩ = 140

7

poco accel.

13

A Più mosso ♩ = 180

21

27

B

32

38

44

C

14

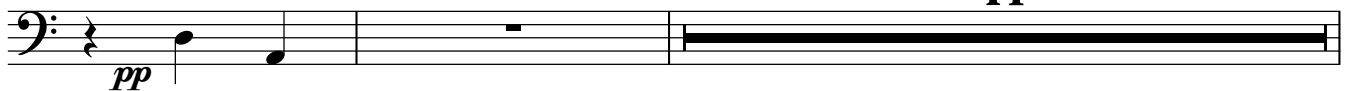

60 poco sostenuto

D ♩ = 170

16

E

2

pizz.

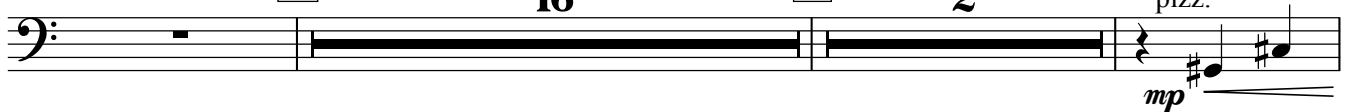

80

Bass Balalaika

2 86

93

F

99

105

9

G

120

128

H

144

I

15

J

163

172

177

K

23

РУССКИЕ УСАДЕБНЫЕ ВАЛЬСЫ

Prima Balalaika

№3 "Шахматово"

Кирилл Волков

Allegretto ♩ = 140

mf

7

poco accel.

13 **A** **B**

18

pp

36

44 **C**

2 14

poco sostenuto

61 **D** **E** tremolo

16

pp

83

dim.

92 **F**

97

3

103

pizz.
mp

2
Prima Balalaika

106

110

113

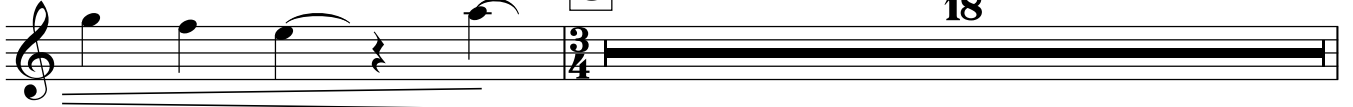

132

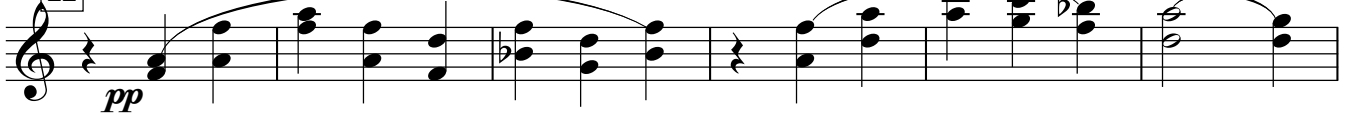

138

144

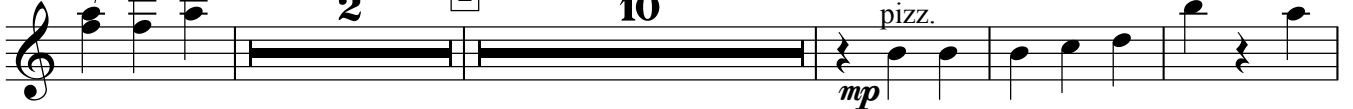

160

166

171

177

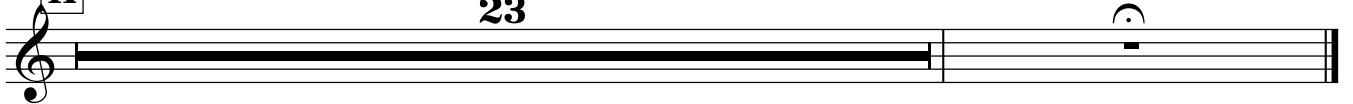

РУССКИЕ УСАДЕБНЫЕ ВАЛЬСЫ

Second Balalaika

№3 "Шахматово"

Кирилл Волков

Allegretto ♩ = 140

p *mp*

7 *poco accel.*

13 **A** Più mosso ♩ = 180 **B**

pp

36

44 **C** *poco sostenuto*

2 14

61 **D** ♩ = 170 **E** tremolo *pp*

16

80

89 **F** *dim.* *p*

96 **3**

3

103 **4** *pizz.* *mp*

4 *mp*

2
Second Balalaika

Second Balalaika

110

mp

113

G

18

132

H

pp

140

I

2 11

158

pizz.

J

mp *f*

164

ff

171

176

K

23

РУССКИЕ УСАДЕБНЫЕ ВАЛЬСЫ

№3 "Шахматово"

Кирилл Волков

Allegretto ♩ = 140

7 *p* **A** poco accel. Più mosso ♩ = 180 *mp*

14 *p*

21 *mp*

29 **B** *mf*

37 *mp*

44 **C** 2 14 poco sostenuto **D** ♩ = 170 solo *mf*

64

72 **E** 16 *dim.*

93 **F** *p*

Baian I
2

96
103
115
122
130
138
147
155
162
166
171
176

7
G
mp
p
mp
mf
p
pp
f marcato
3
K
23

РУССКИЕ УСАДЕБНЫЕ ВАЛЬСЫ

Baian II

Кирилл Волков

№3 "Шахматово"

Allegretto $\text{♩} = 140$

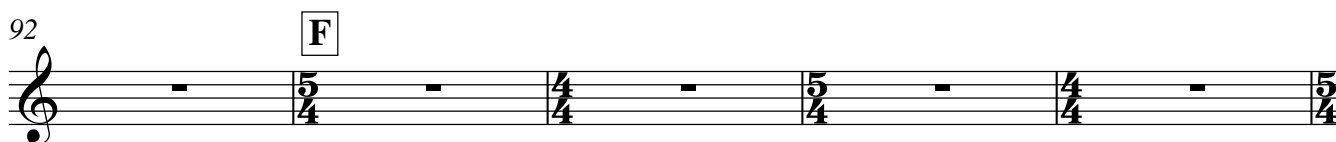
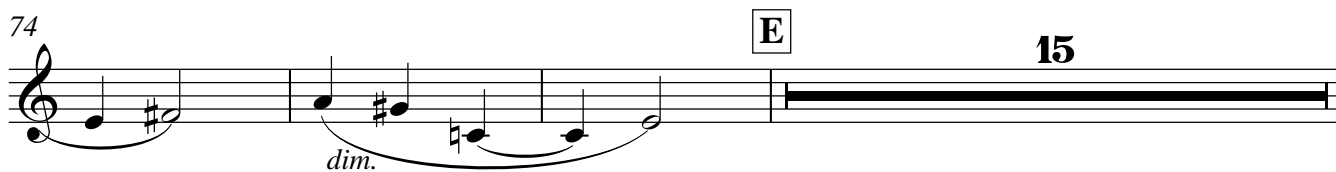
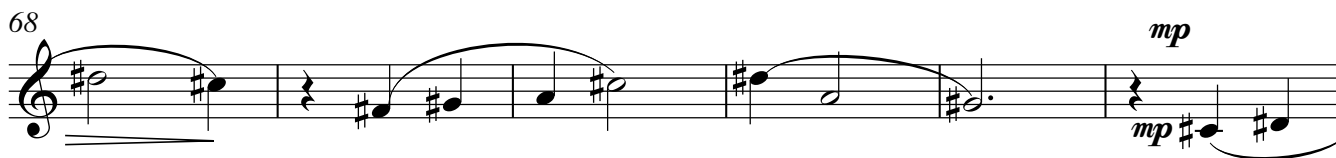
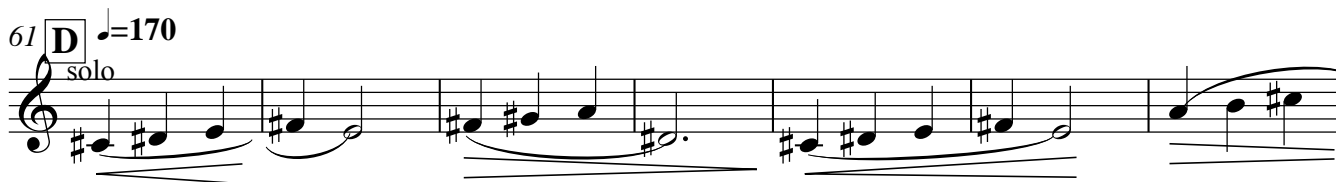
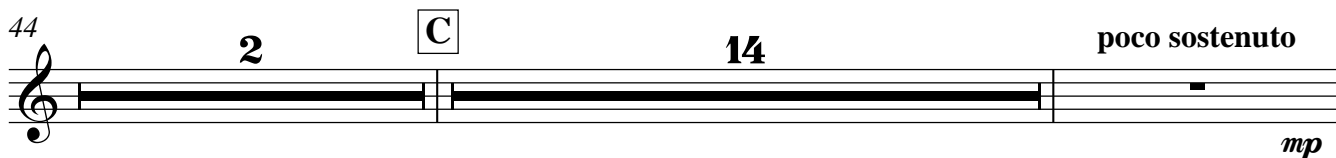
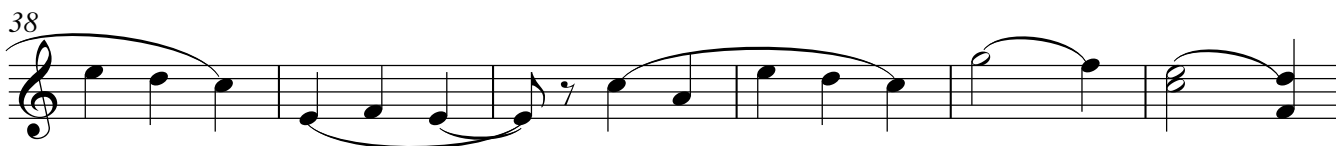
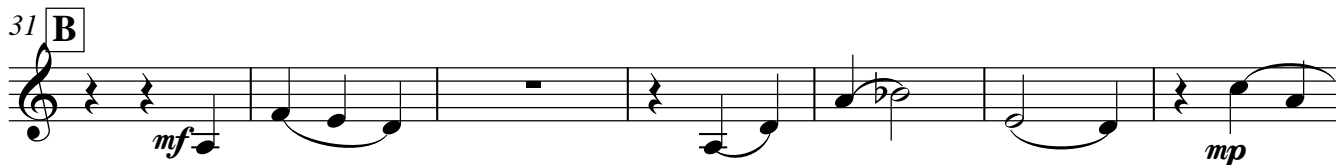
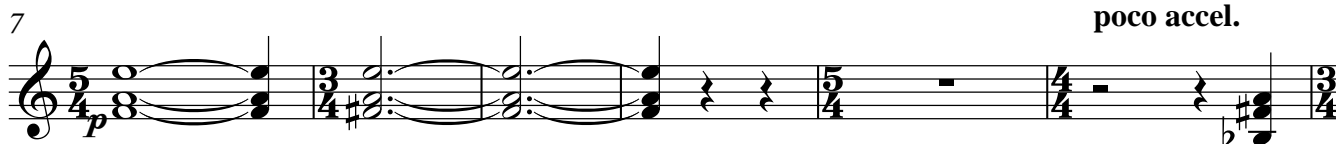

2
Baian II

97

p

103

7
mp

114 **G**

mp 13

132 **H**

mf *mp*

140

2 **I** 9

156

pp *f marcato*

163

168

3
f

177 **K**

23

РУССКИЕ УСАДЕБНЫЕ ВАЛЬСЫ

Vibraphone

№3 "Шахматово"

Кирилл Волков

Allegretto ♩ = 140

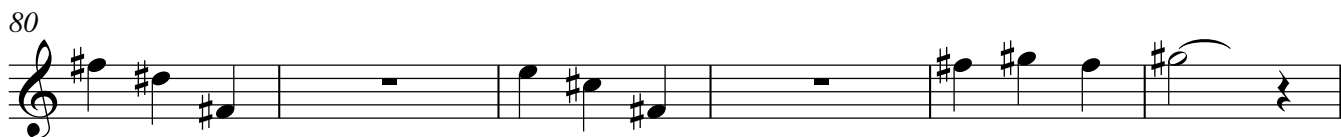
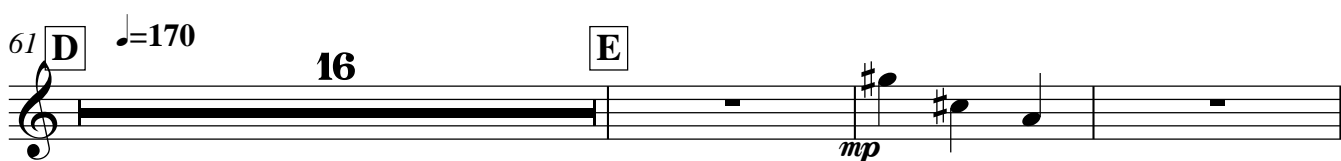
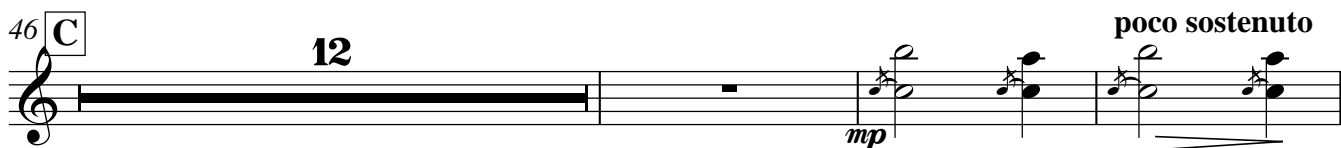
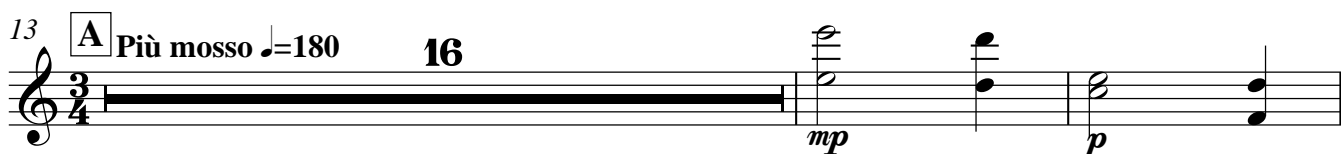
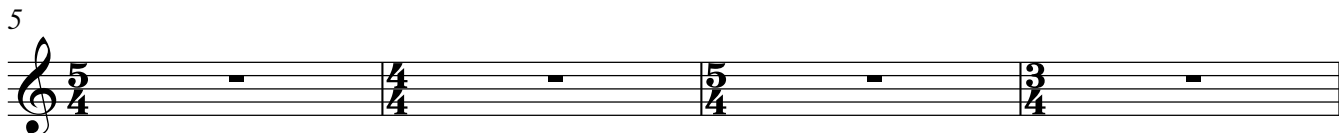

Vibraphone

Vibraphone

2 96

96 97 98 99 100 101 102

103 104 105 106

107 108 109 110 111 112

130 131 132 133 134 135

147 148 149 150 151 152

162 163 164 165

171 172 173 174 175 176 177 178 179 180

191 192 193 194 195

Oboe

РУССКИЕ УСАДЕБНЫЕ ВАЛЬСЫ

№3 "Шахматово"

Кирилл Волков

Allegretto $\text{♩} = 140$

*) партия гобоя в скобках /10 тактов/исполн. при отсутствии кларнета

*) партия гобоя в скобках /10 тактов/исполн. при отсутствии кларнета

Oboe
2

103

104 105 106

solo

107

108 109 110

4

mf

114

115 116 117

G

10

p

128

129 130 131

H

15

p

147

148 149 150 151 152 153

147 I solo mp dolce

154

155 156 157

3

162

163 164 165

J

f

166

167 168 169 170

171

172 173 174

6

K

12

p

191

192

9

РУССКИЕ УСАДЕБНЫЕ ВАЛЬСЫ

Gusli II

№3 "Шахматово"

Кирилл Волков

Allegretto $\text{♩} = 140$

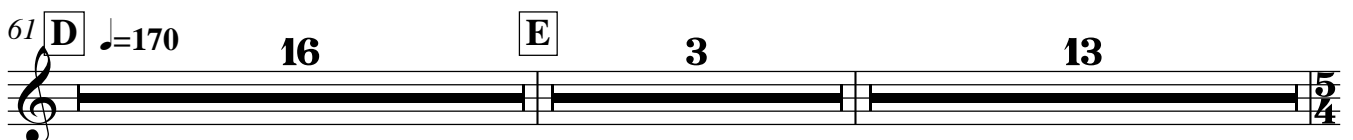
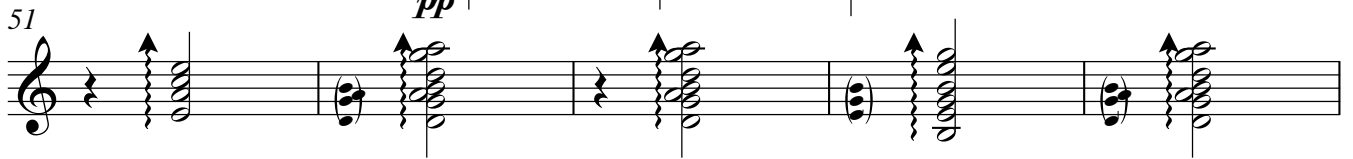
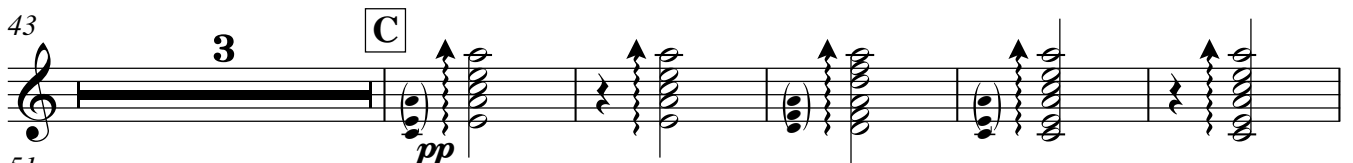
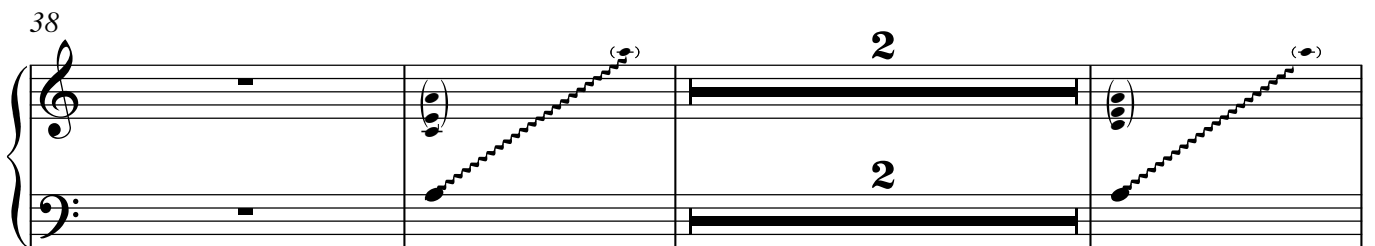
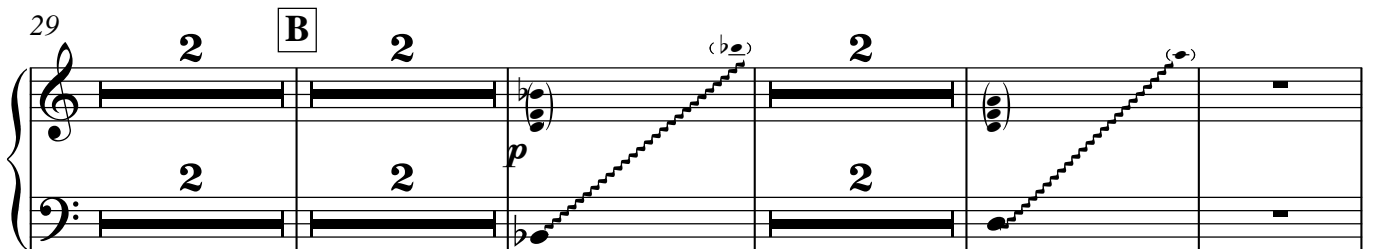
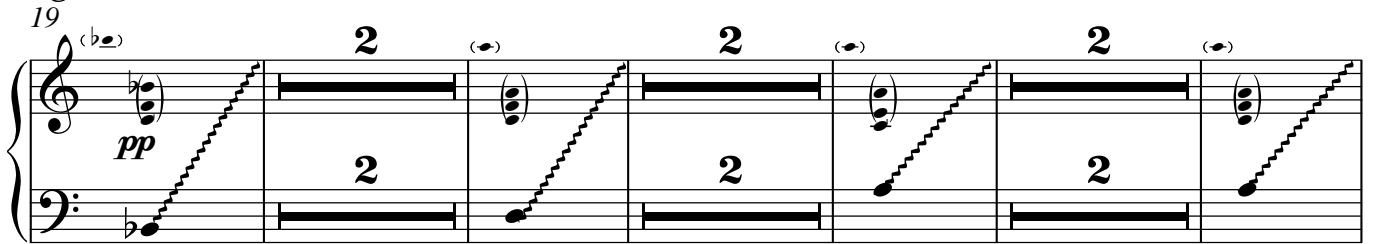
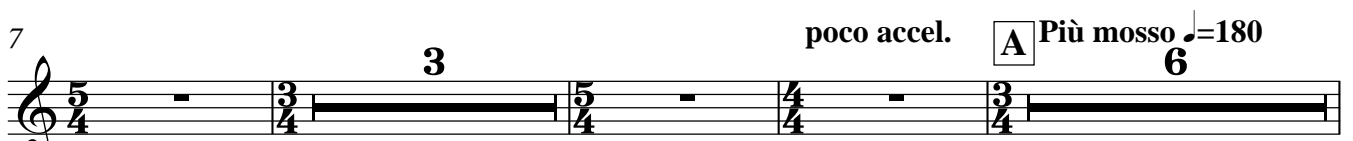
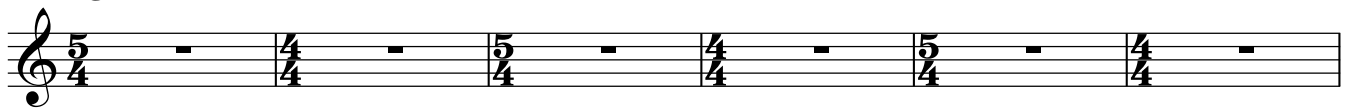

2
Gusli II

93 **F**

100

106

109

147 **I**

156

162 **J**

176

183

191

198

РУССКИЕ УСАДЕБНЫЕ ВАЛЬСЫ

№3 "Шахматово"

Кирилл Волков

Allegretto ♩ = 140

5
9

2 poco accel.

13 **A** Più mosso ♩ = 180

p 14

31 **B** 15 **C**

p 15

50

56

60 poco sostenuto **D** ♩ = 170

dim. 16 *mp* **E**

2
Gusli I

80

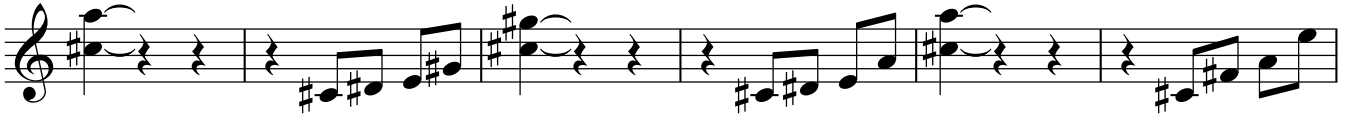

86

93

F

100

3

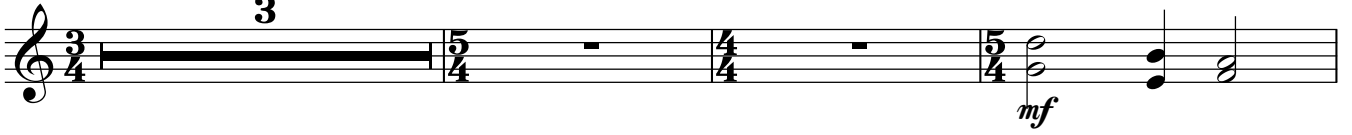

106

110

114

G

120

126

132

H

15

I

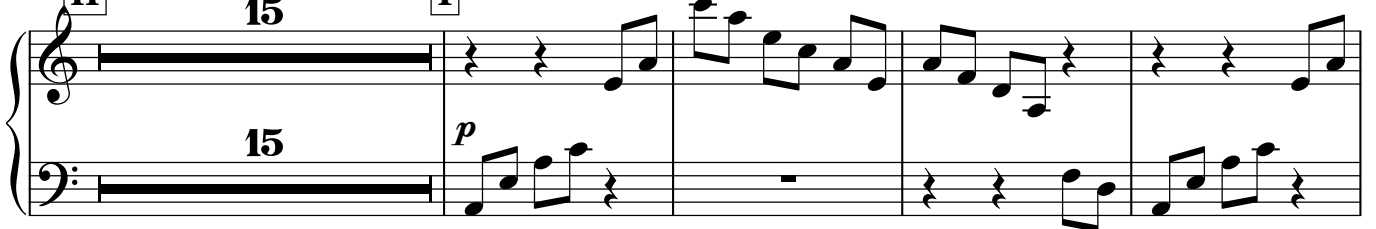

Gusli I

151

157

163

179

185

191

195

РУССКИЕ УСАДЕБНЫЕ ВАЛЬСЫ

Domra mal. I

№3 "Шахматово"

Кирилл Волков

Allegretto ♩ = 140

2
Domra mal. I

86 *p*
mp *dim.*

93 **F**
mf

98

103 **9**

114 **G**
4 *pp* *div.*

124

132 **H** *unis.* *mp*

138

144 **I**
2 *pp* *div.* **12** *div.*

162 **J**
f *ff*

166 *8va*

171

176

K solo

mp dolce

181

186

191

tutti div.

pp

196

Domra mal. II РУССКИЕ УСАДЕБНЫЕ ВАЛЬСЫ

Domra mal. II

№3 "Шахматово"

Кирилл Волков

Allegretto ♩ = 140

6

11 poco accel. A Più mosso ♩ = 180 pp

19

27 B mp

35

42 C 3 12 div. p

60 poco sostenuto ♩ = 170 D tremolo pp

68 dim.

77 E unis. mf

86 mp

Domra mal. II

2 92

Measures 92-96: **F** *mp* (5/4, 4/4, 5/4, 4/4, 5/4)

Measures 97-101: *mf* (5/4, 4/4, 5/4, 3/4, 5/4)

Measures 102-106: (5/4, 4/4, 5/4, 5/4, 3/4) **9**

Measures 114-123: **G** (3/4) **4** *pp*

Measures 124-131: (4/4, 4/4, 4/4, 4/4, 4/4, 4/4, 4/4, 4/4)

Measures 132-138: **H** *mp*

Measures 139-146: (4/4, 4/4, 4/4, 4/4, 4/4, 4/4, 4/4, 4/4) **3**

Measures 147-163: **I** **13** *p* *div* **J** *f* (5/4, 6/4, 6/4, 4/4)

Measures 164-170: *ff* (4/4, 3/4, 4/4, 4/4, 4/4, 4/4, 4/4)

Measures 171-183: (4/4, 4/4, 4/4, 4/4, 4/4, 4/4, 4/4) **2** **K** **6** *sole* *mp dolce*

Measures 184-190: (4/4, 4/4, 4/4, 4/4, 4/4, 4/4, 4/4)

Measures 191-199: *tutti* *ppp*

РУССКИЕ УСАДЕБНЫЕ ВАЛЬСЫ

Domra alto

№3 "Шахматово"

Кирилл Волков

Allegretto ♩ = 140

5/4 *p* *div.* 4/4 5/4 *mp* 4/4

7 5/4 *mp* *unis.* 3/4 5/4

11 *poco accel.* **A** *Più mosso* ♩ = 180 18 3/4

31 **B** *p*

38 *div.* *mp*

46 **C** 14 *poco sostenuto* **D** ♩ = 170 16

77 *mf* *unis.* **E**

84 *mp* *dim.*

92 *p* *div.* **F** 5/4 4/4 5/4 4/4 5/4 4/4 5/4

2
Domra alto

99

unis

104

9 G 18

132 H

p

140

145 div.

mp I 15

162 J

f ff

166

171

2 K 23

Domra c.-basso

РУССКИЕ УСАДЕБНЫЕ ВАЛЬСЫ

Domra c.-basso

№3 "Шахматово"

Кирилл Волков

Allegretto ♩ = 140

pizz.

6

12 poco accel. **Più mosso** ♩ = 180

A

19

25

31 **B**

39

45

C

14

poco sostenuto

61 **D** ♩ = 170

16

E

2

84

92

F *pizz.*

97

Domra c.-basso

2 103

9 **G**

116

121

126

H

134

142

I 15

162 **J**

J

166

171

ff

175

K 23

РУССКИЕ УСАДЕБНЫЕ ВАЛЬСЫ

№3 "Шахматово"

Clarinet in B \flat

Кирилл Волков

Allegretto $\text{♩} = 140$

6 *mp*

11 *poco accel.* **A** *Più mosso* $\text{♩} = 180$ 18

31 **B** 15 **C** 14 *poco sostenuto* **D** $\text{♩} = 170$ 16

77 **E** 16 **F**

96 *mp*

100

104 7 *mp*

113 **G** 18

132 **H** 15 **I** 15 **J** *f*

163

166

171 6 **K** 23

РУССКИЕ УСАДЕБНЫЕ ВАЛЬСЫ

Timpani

№3 "Шахматово"

Кирилл Волков

Allegretto ♩ = 140

Timpani

Timpani

166

171

176

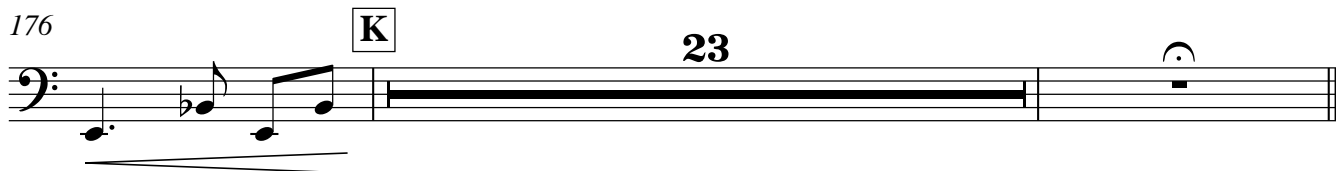

РУССКИЕ УСАДЕБНЫЕ ВАЛЬСЫ

№3 "Шахматово"

Кирилл Волков

Allegretto ♩ = 140

1 *mp*

5

9 *poco accel.*

13 **A** **Più mosso** ♩ = 180 *mp* solo

23 *mp* **B** 2

32 *mp* 8va 5 2

44 *mp* *pp* **C** 12 *poco sostenuto*

61 **D** ♩ = 170 16 **E** 16

93 **F** *mp*

98

РУССКИЕ УСАДЕБНЫЕ ВАЛЬСЫ

Flauti II

№3 "Шахматово"

Кирилл Волков

Allegretto ♩ = 140

103 **4** solo *mf dolce*

110

113 **G** **4** solo *mp* *mp*

122 *mp*

130 **H** **3** *8va* **5** *mp* *p*

143 **2** *mp* *pp* **I** **12** *mp dolce*

162 **J** *f*

166

171 **6** **K** **12** *p*

190 *p* **8**