

## Violoncelli

## III

Кирилл ВОЛКОВ

185 *Con moto* ♩ = 125  
pizz.

190

195

198

201

204

209

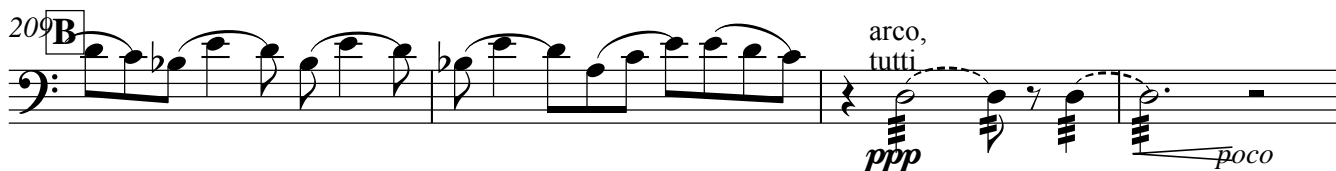

213

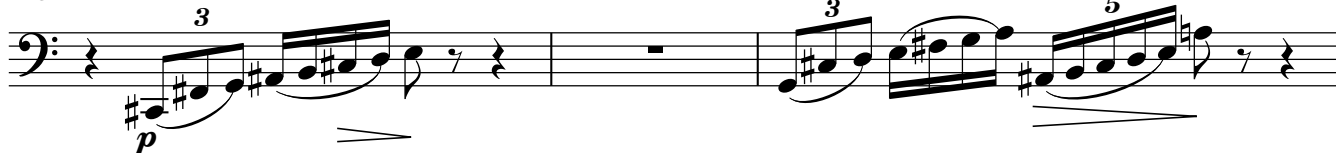

216

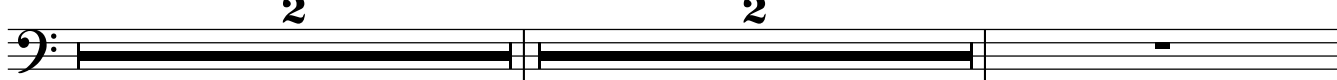

**C**  
2 221 Più mosso ♩ = 145

*mf secco*

[illegible]

*pp staccato leggiero*

The bass line of 'The Rose Tree' is written on a single staff with a bass clef. It consists of three measures. The first measure contains a half note G2, a quarter note F2, and a quarter rest. The second measure contains a half note E2, a quarter note D2, and a quarter rest. The third measure contains a half note C2, a quarter note B1, and a quarter note A1. The notes are connected by a slur, and the rests are indicated by a '7' symbol.

*poco ssp.* **138**

*mf* *p* *mf*

[illegible]

## 3

**Meno mosso** ♩ = 100

316
