

Allegro.

MENUETTO.

Trio.

Menuetto da capo.

RONDO.

Da Capo ma senza replicarlo,
& poi segue la Coda all' altra parte.

W. A. Mozart Quartet №1 G-dur, K.80

VIOLINO I.

Adagio

mf

7

13

20

23

tr

tr

3 3

3 3

6

tr

tr

29 **2** *p.* *tr*

37 **3 3** **2**

44 *tr*

50

55 *p.* **3 3**

60 *tr* **6**

64 *tr*

Allegro
f

73

79

84 *p.*

90

95

99

103

111

117

123

129

135

140

144

148

152 Menuetto

180 Trio

Menuetto da capo

Rondo

205 *p* *f*

210 *tr*

215

220 *p* *f*

225 *tr* *p*

231 *f* *tr* *p*

237

243 *f* *p*

249 *f*

255 *tr* *f*

261

266 *tr* *p*

Da Capo, senza replicarlo,
segue la Coda all' altra parte

W. A. Mozart Quartet №1 G-dur, K.80

VIOLINO II.

Adagio

2

p

7

tr

2

3

3

14

20

6

25

tr

29

tr 3 3

36

41

47

tr 2 3 3

53

59

tr 6

64

tr 3

Allegro

73

77

Menuetto

f

160

fp *fp* *fp*

167

f

174

180 **Trio**

p

188

f *p* *f*

Menuetto da capo

196

p

Rondo

210 *p* *f* *tr*

215

220 *p* *f*

226 *tr* *p*

232 *f* *tr* *p*

239 *f*

246 *p*

252 *f* *tr* *f*

260

266 *tr* *p*

Da Capo, senza
§ replicarlo, segue la
Coda all' altra parte

W. A. Mozart

Quartet №1 G-dur, K.80

VIOLA.

Adagio

p

7

14

18

23

29

36

42

48

54

59

63

Allegro

73

77

80

87

93

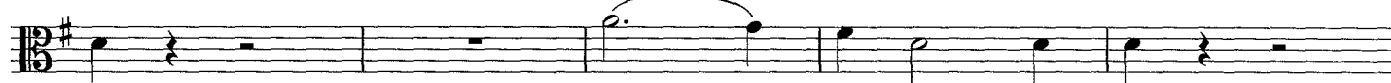

98

103

107

114

120

125

128

134

140

146

Menuetto
2

f

160

p

170

f

180 Trio

p

188

f *p* *f*

196 Menuetto da capo

p

Rondo

p *f*

211

tr

218

p

224

f *p*

232

f *tr* *p*

239

f

245

p

251

f

257

Da Capo, senza replicarlo,
segue la Coda all' altra parte

f

262

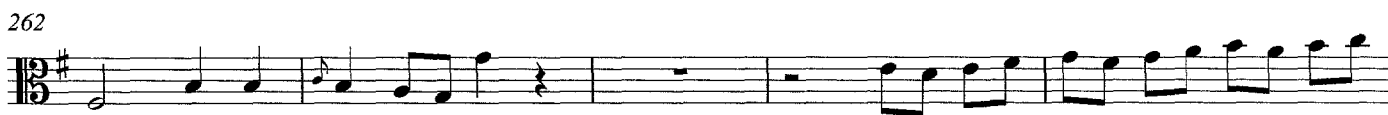

f

267

tr *p*

W. A. Mozart
Quartet №1 G-dur, K.80

VIOLONCELLO.

♩ = 60

p

7

13

19

25

31

37

43

49

55

61

