

PRÉLUDE.

Félix Blumenfeld, Op. 17. N° 4.

Andante. (♩ = 54.)

*molto appassionato**il canto poco rubato*

4.

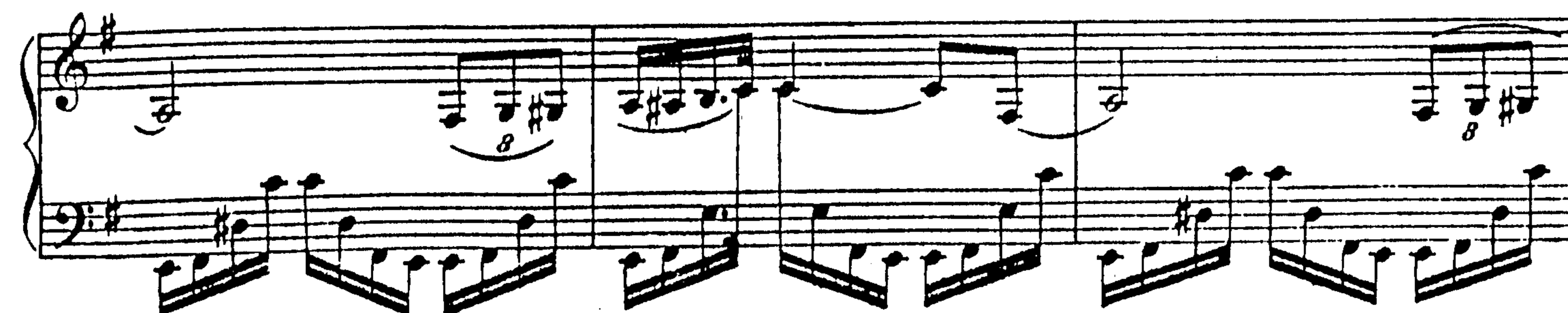
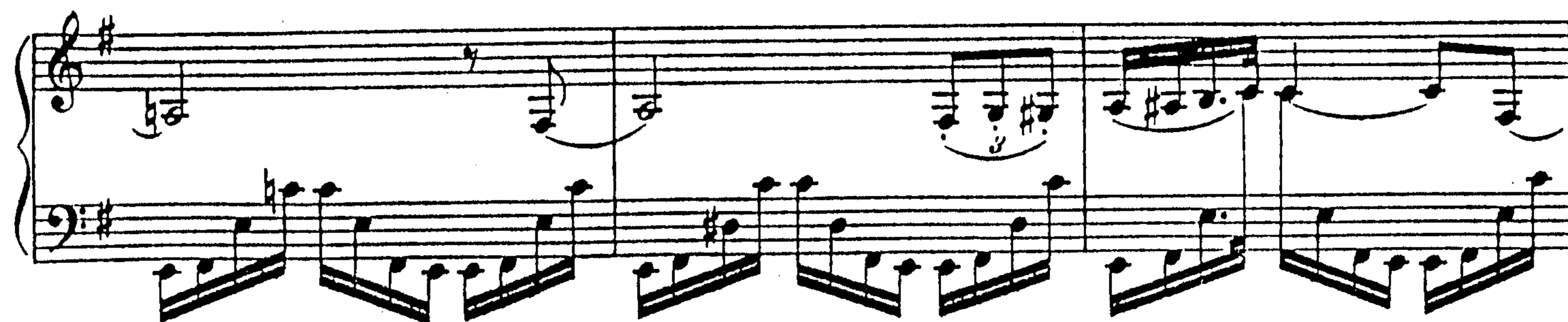
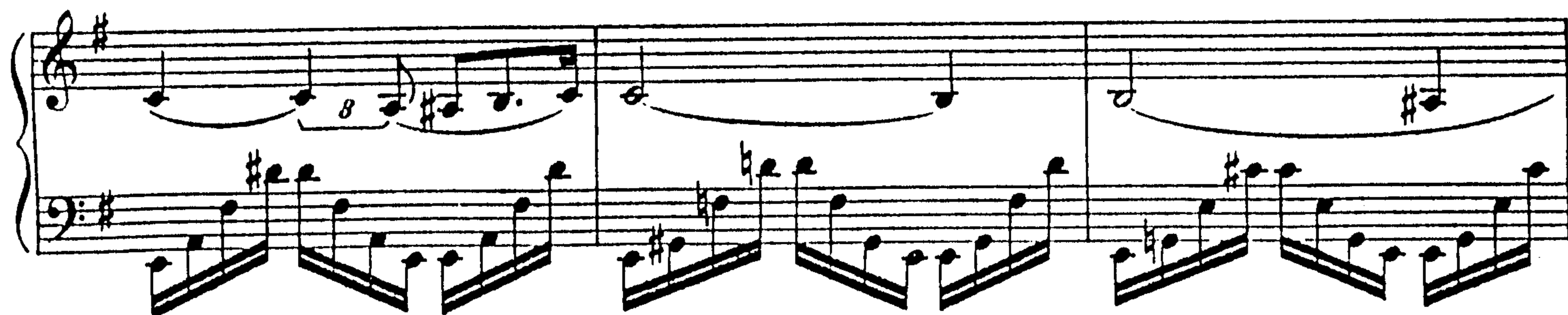
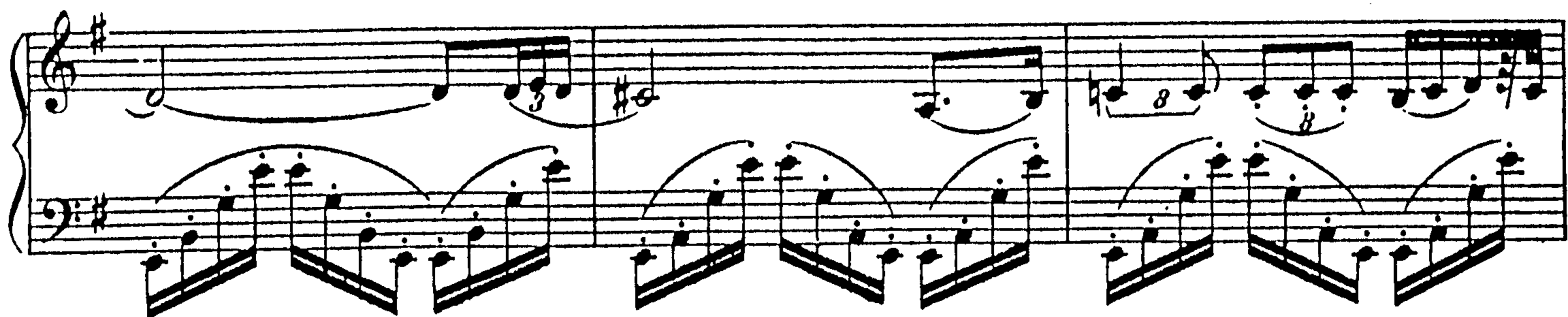
*p**mf**l'accompagnamento ben in tempo*

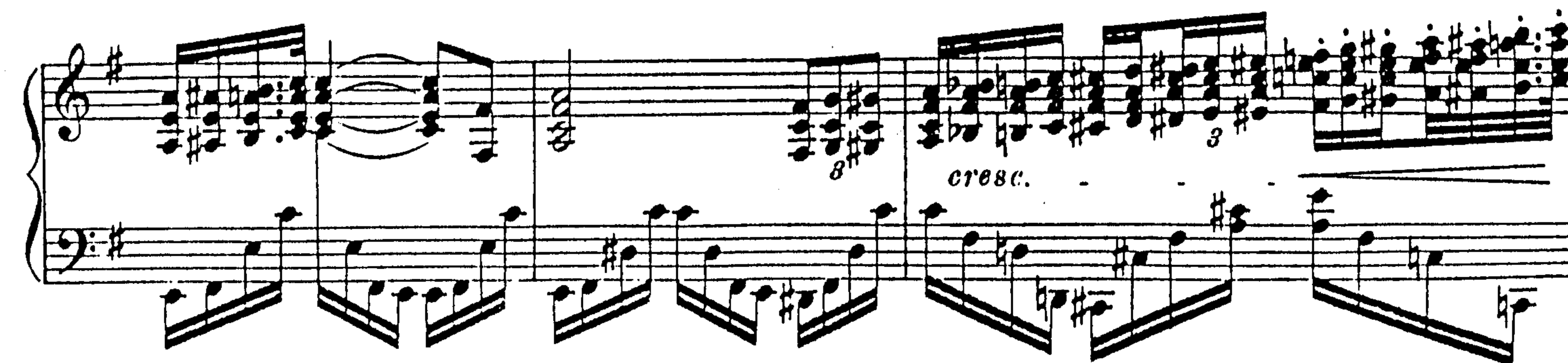
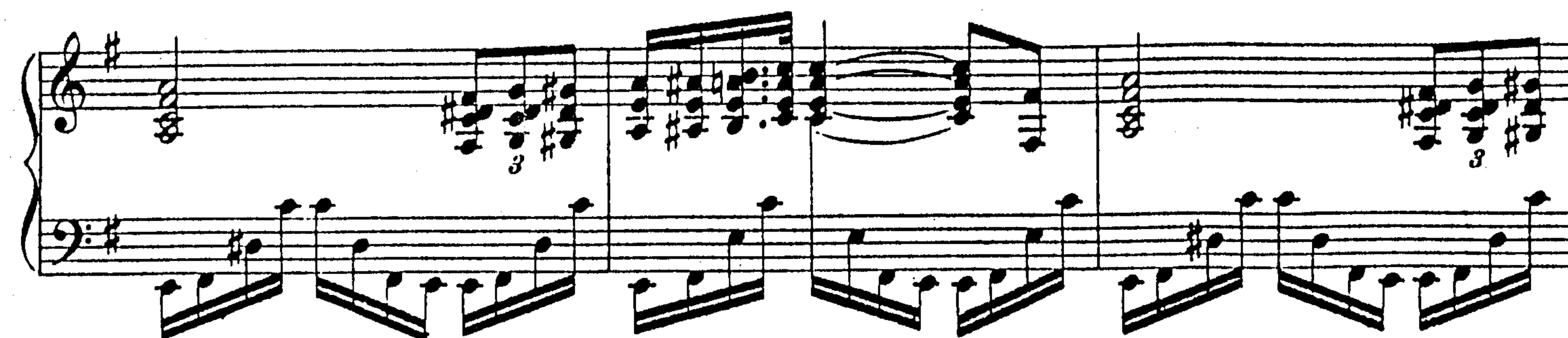
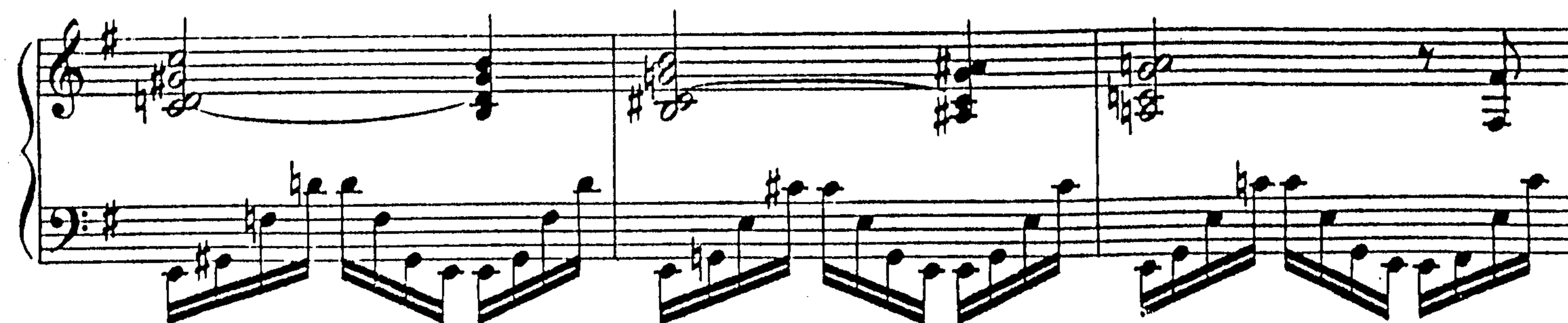
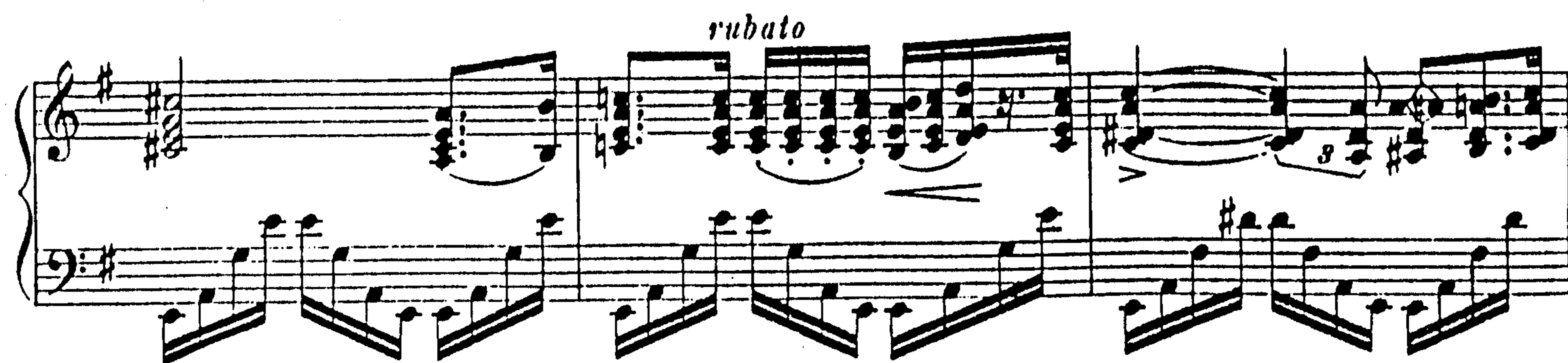
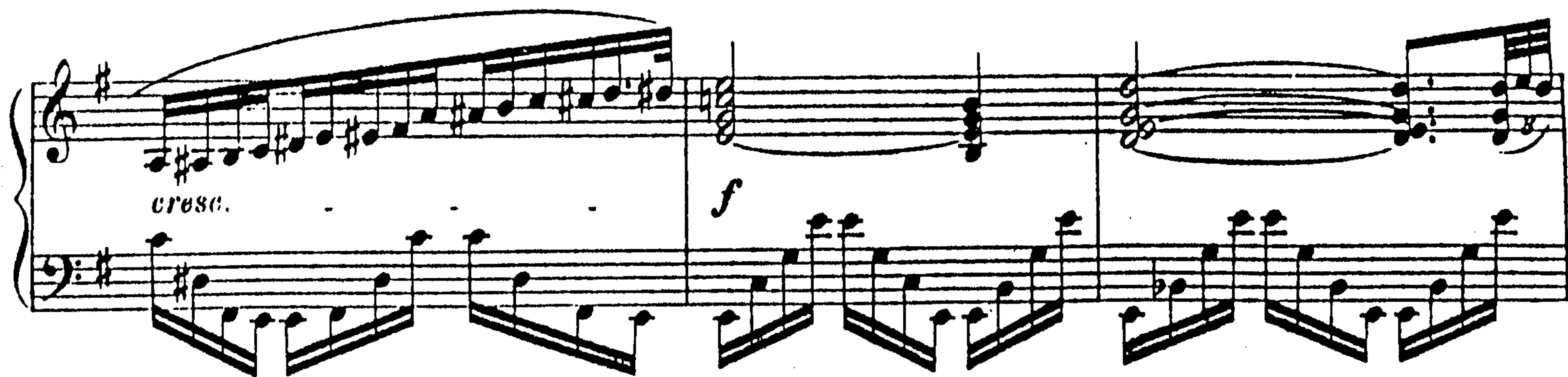

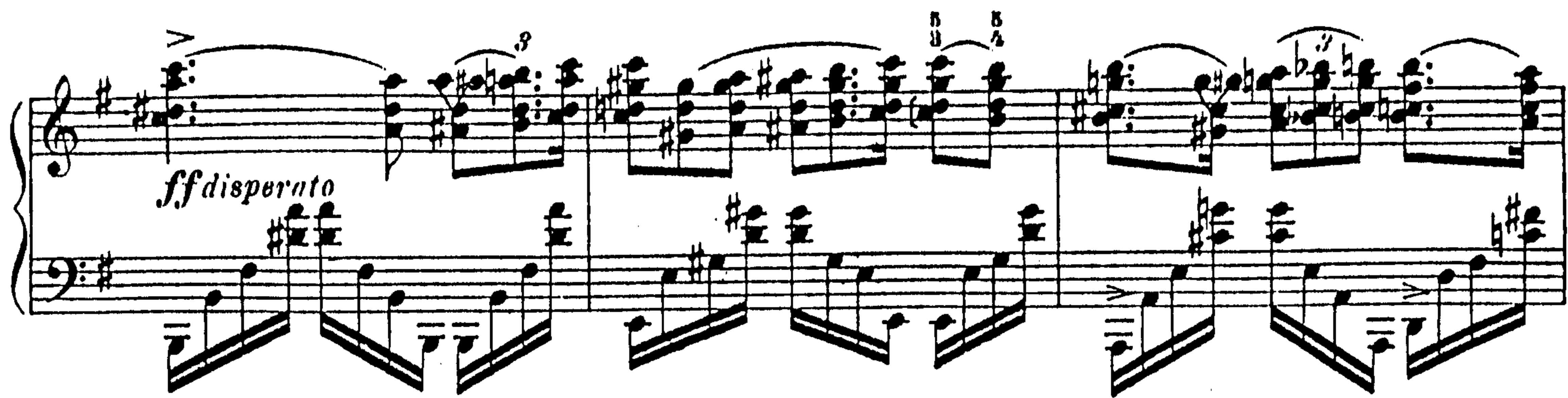

ff disperato

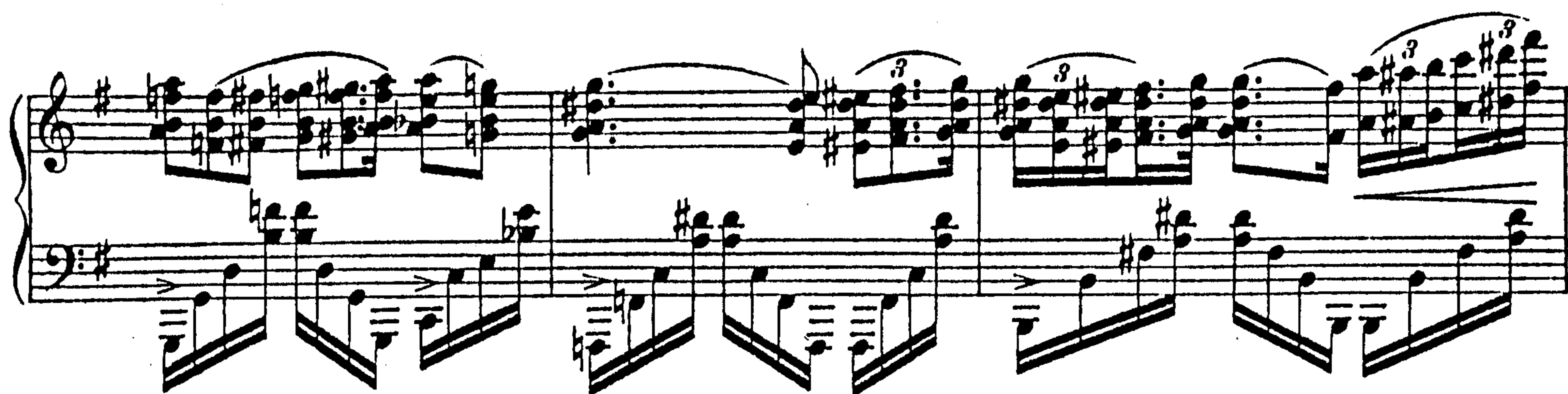

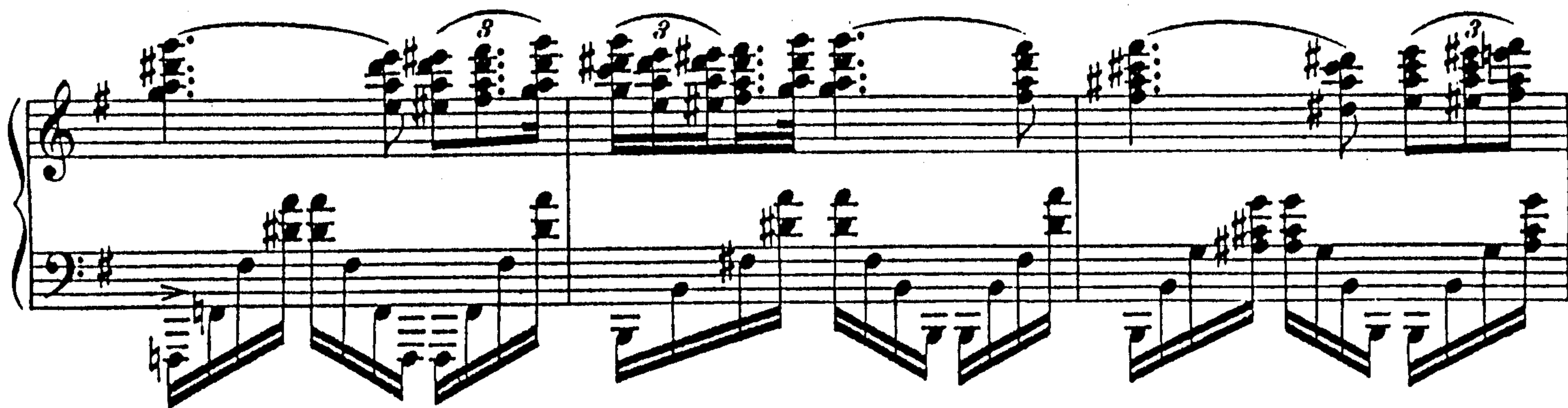

poco più mosso

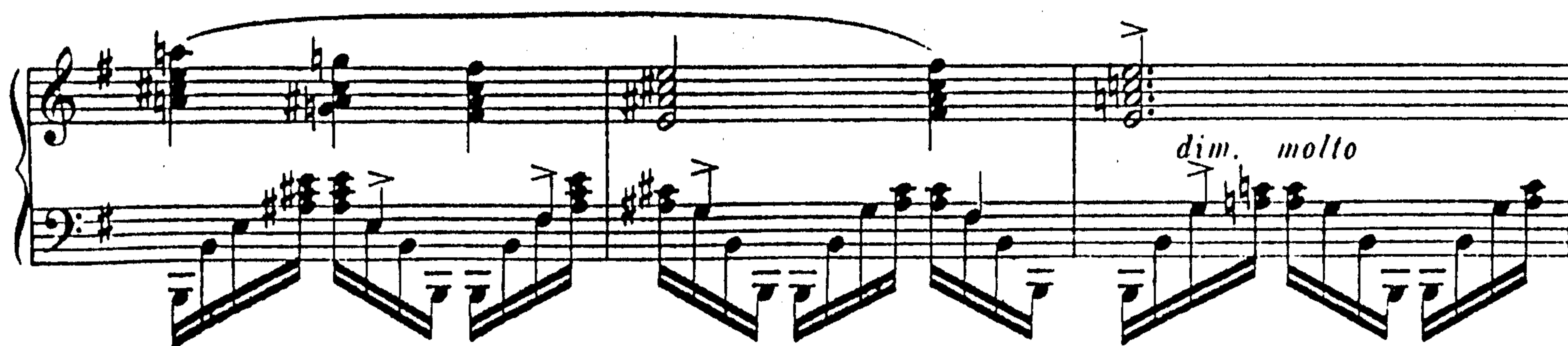

dim. molto

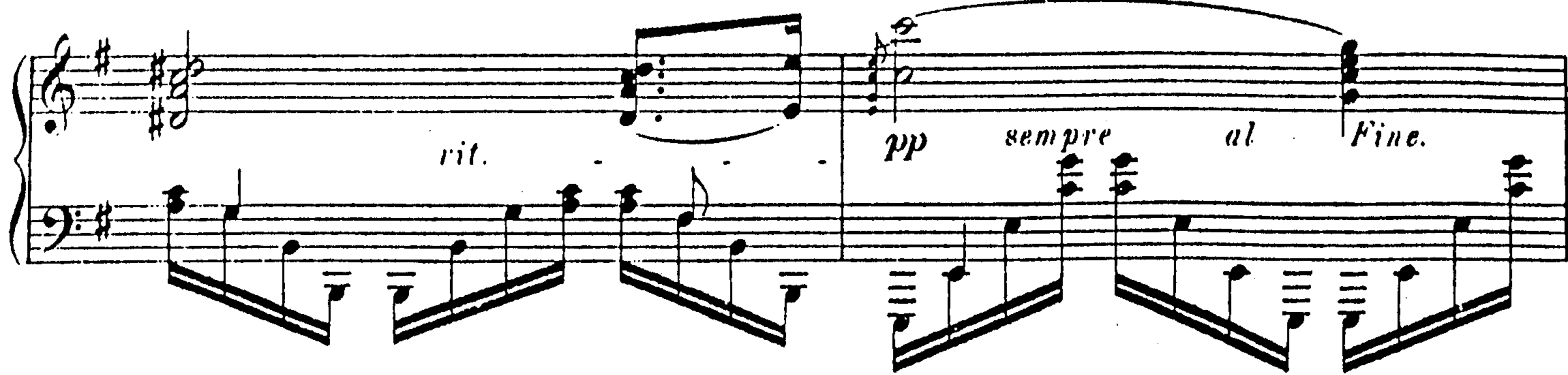
Tranquillo assai.

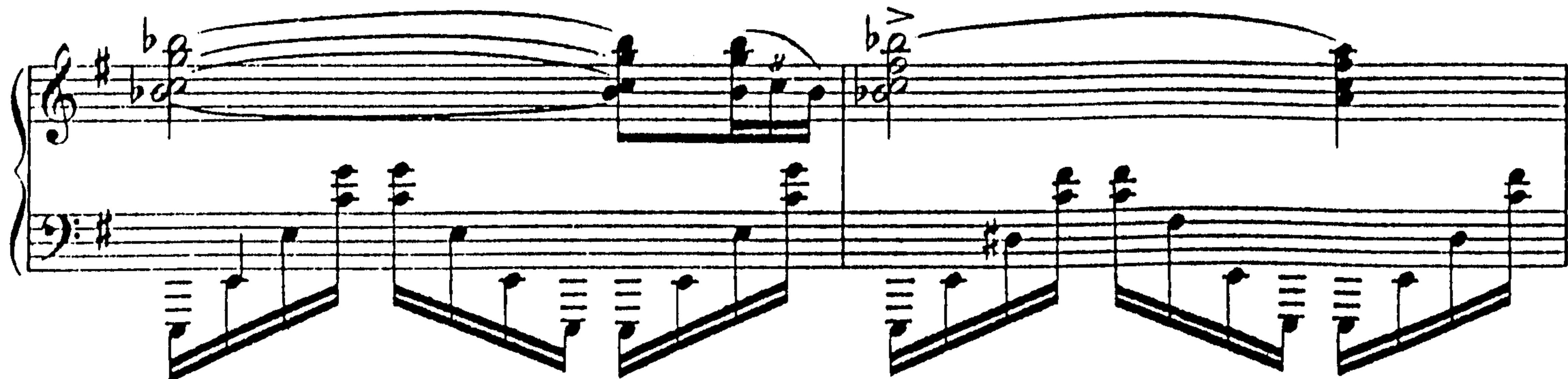

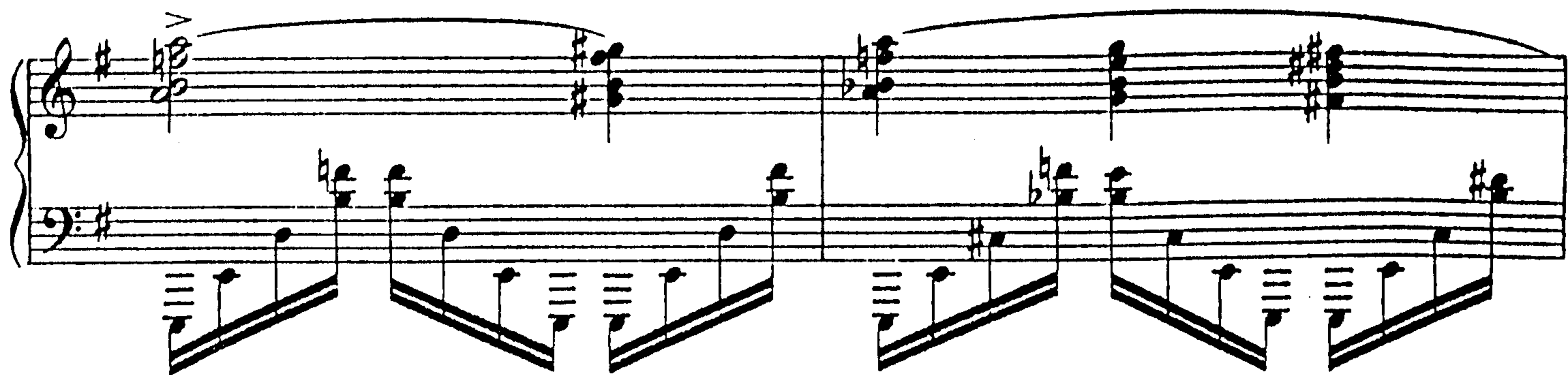

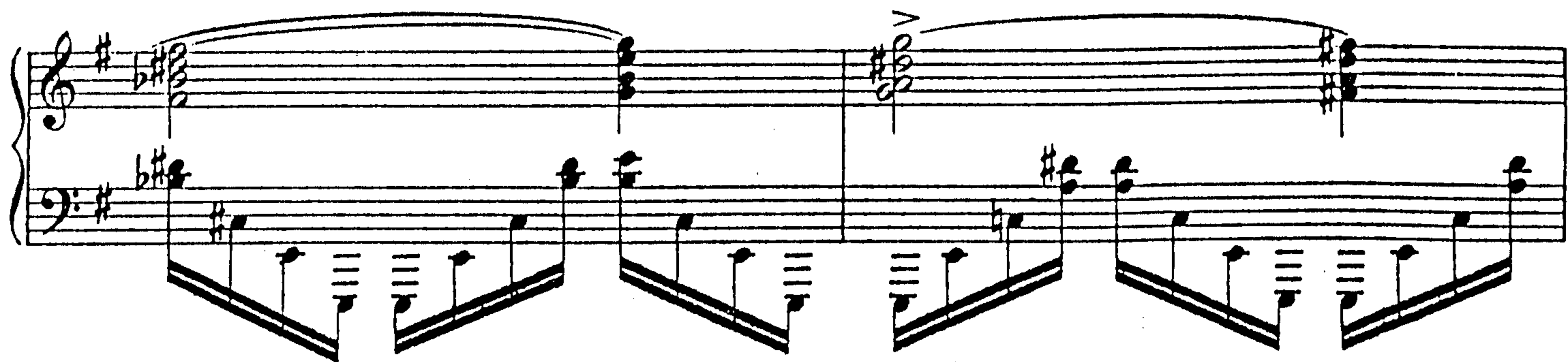

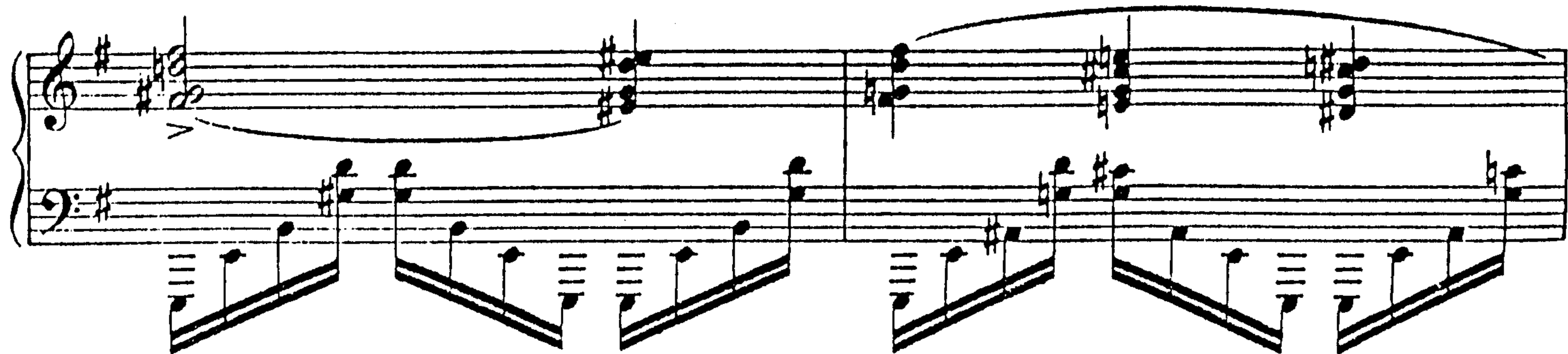

