

Viole

ПУЛЬС - PULSE

Диптих для струнных и ударных

I

Кирилл Волков
Kirill Volkov

Allegro energico ♩ = 110

crescendo poco a poco

7 [A]

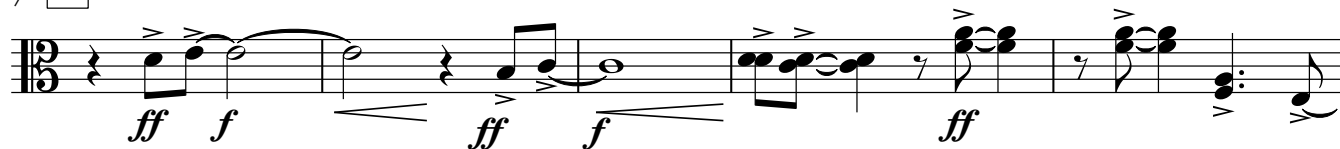

12

16 [B]

21

26

30 [C]

36

43

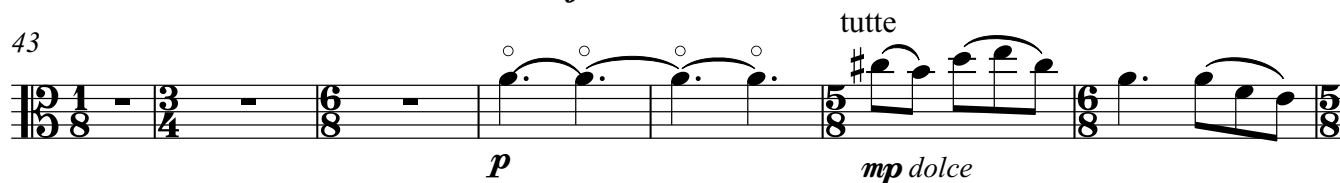

50 [E]

2

F

mf

[illegible]

G

mf

$$f$$

H

H Andantino ♩=106

[illegible]
$$f$$

I

101

106

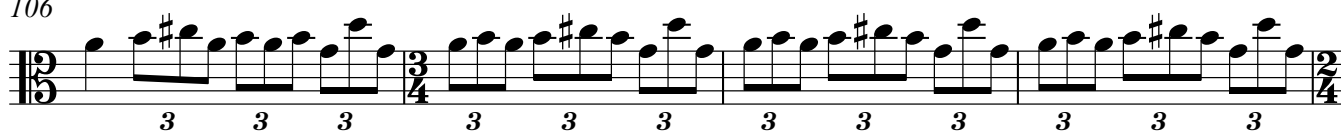

110

J

115

120

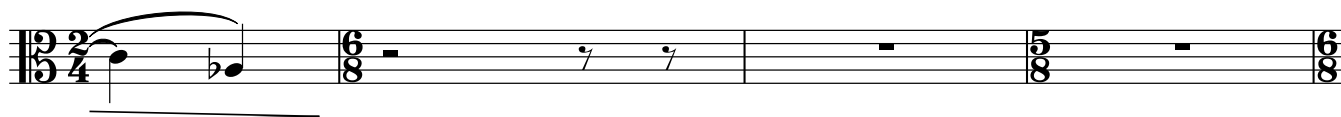

124

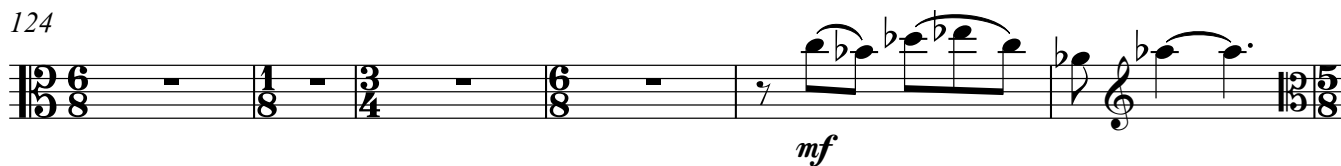

130

K

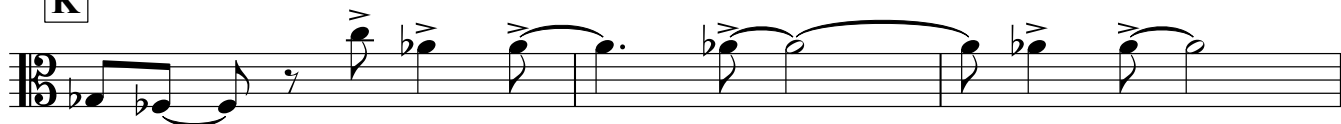

136

molto accel.

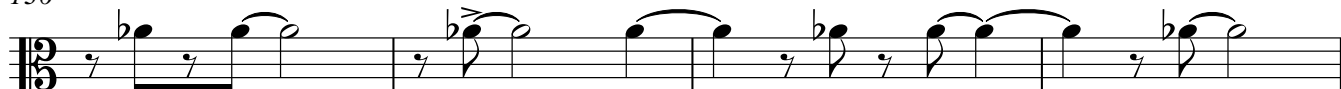

140

L

Andantino ♩ = 106

