Kinderszenen

Scenes of Childhood Scènes d'Enfants

Robert Schumann, Op.15
Komponiert, 1838

Von fremden Ländern und Menschen

From foreign Lands and People Hommes et pays nouveaux

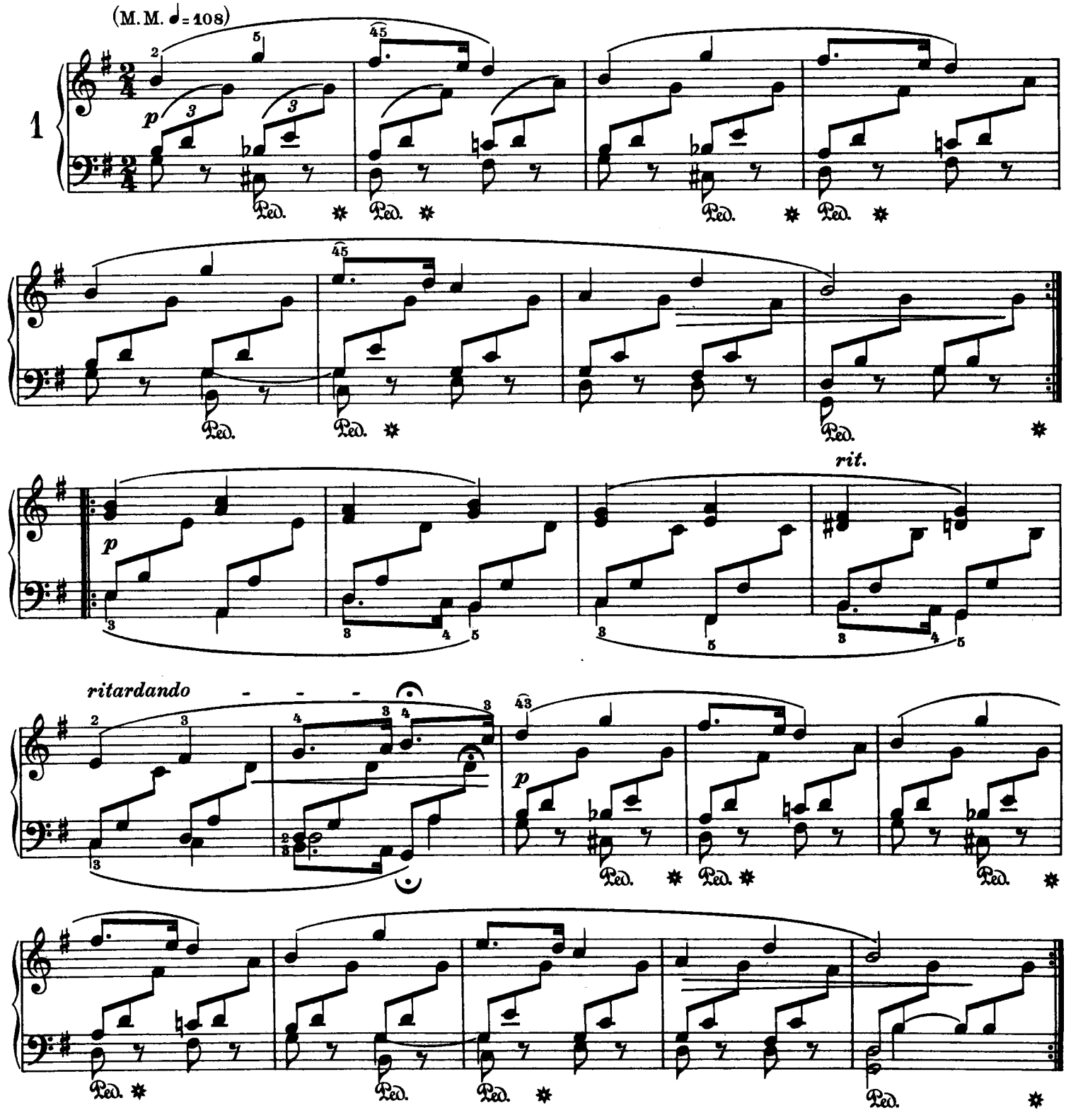

Kuriose Geschichte

A curious Story Histoire curieuse

(M. M. ♩= 132)

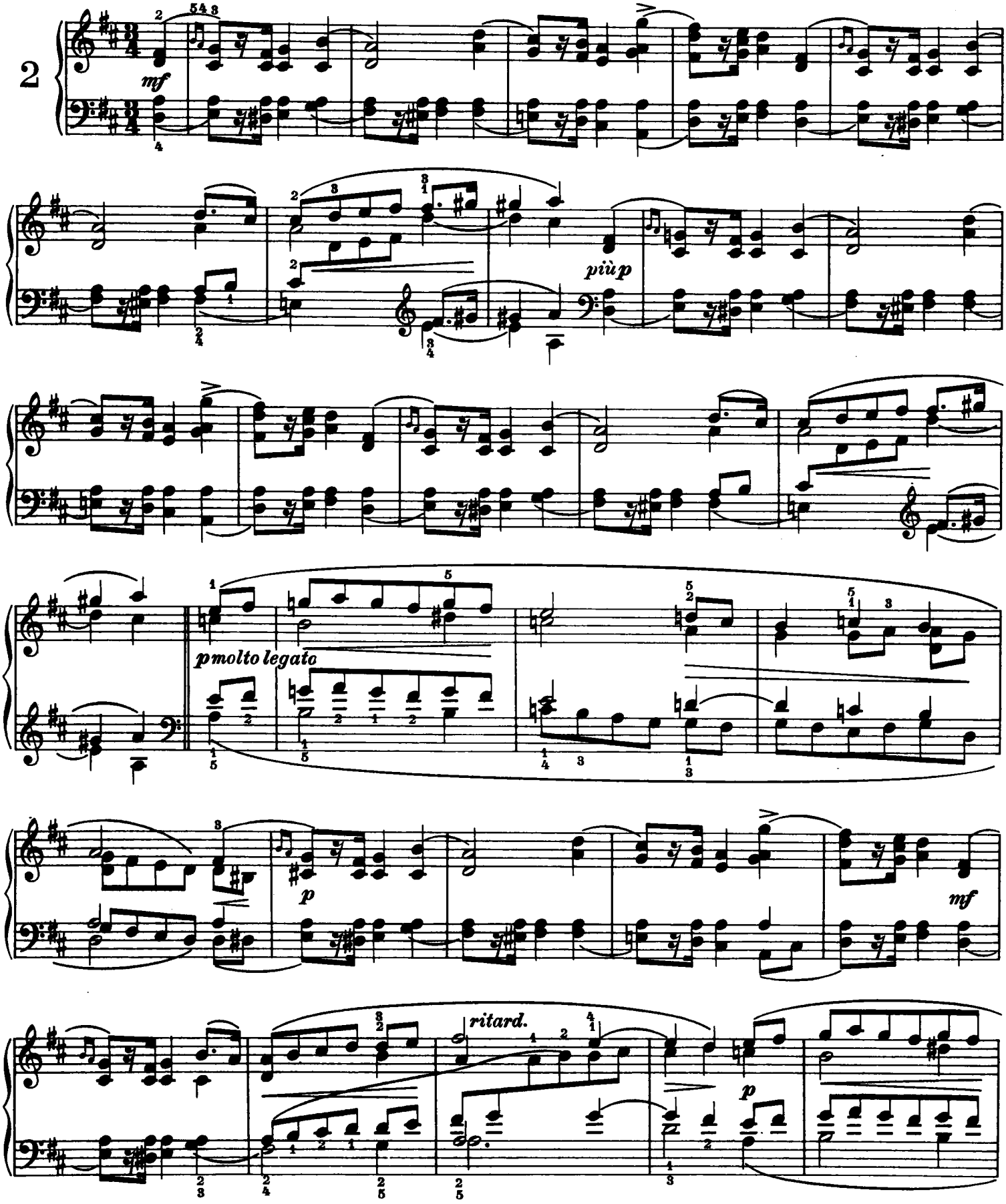

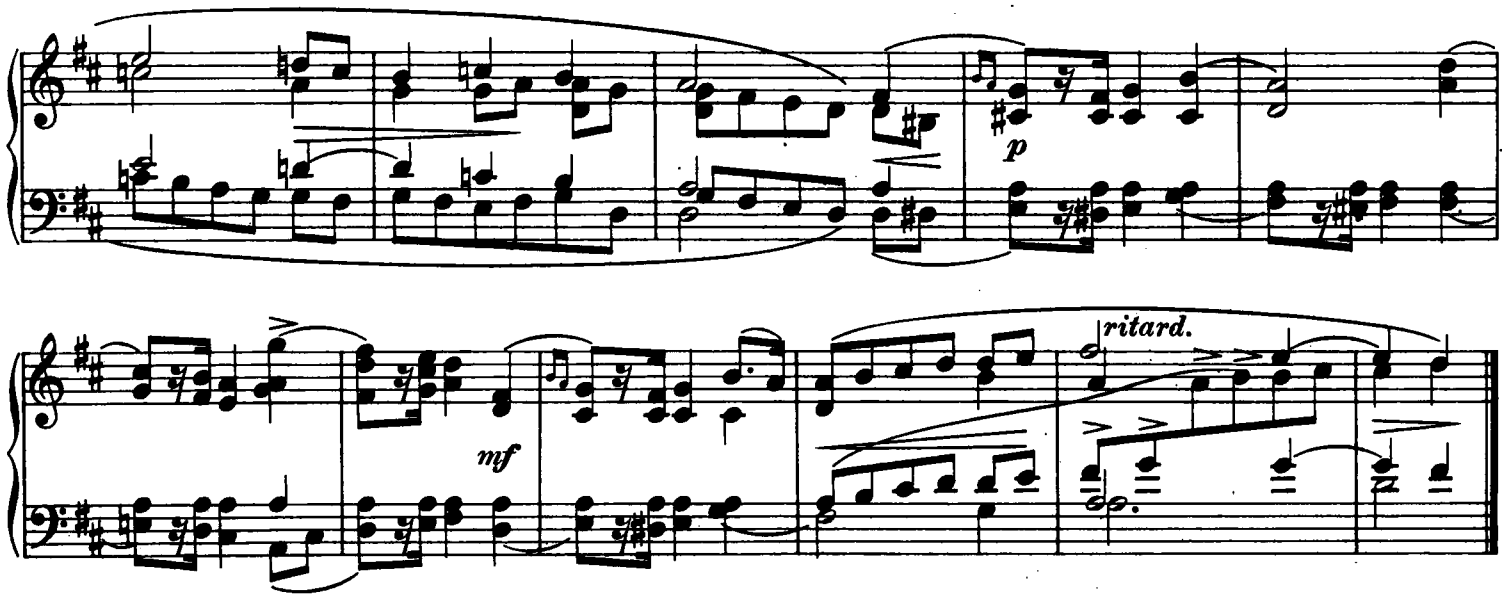

Hasche-Mann

Catch me Cache-cache

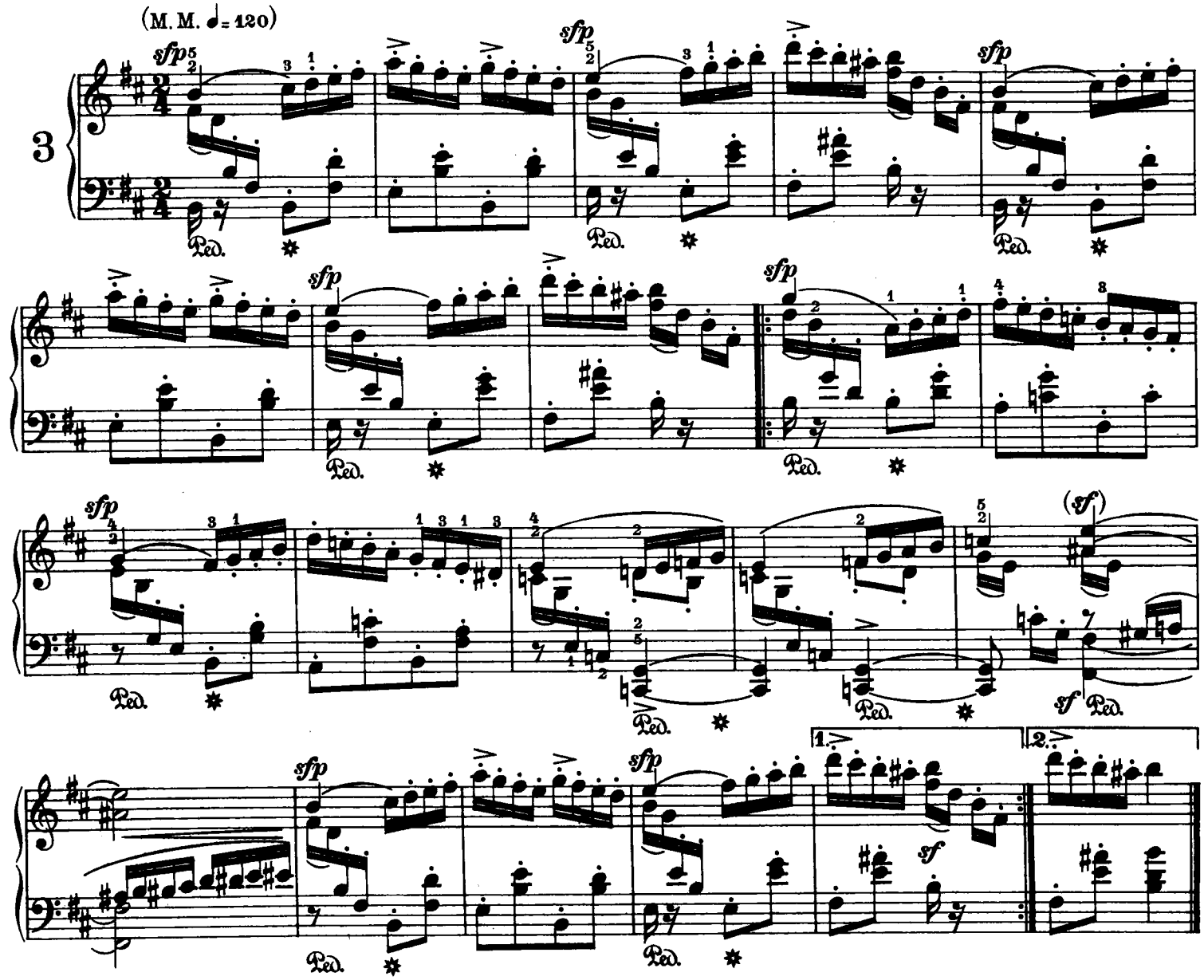

Bittendes Kind

Entreating Child L'enfant qui prie

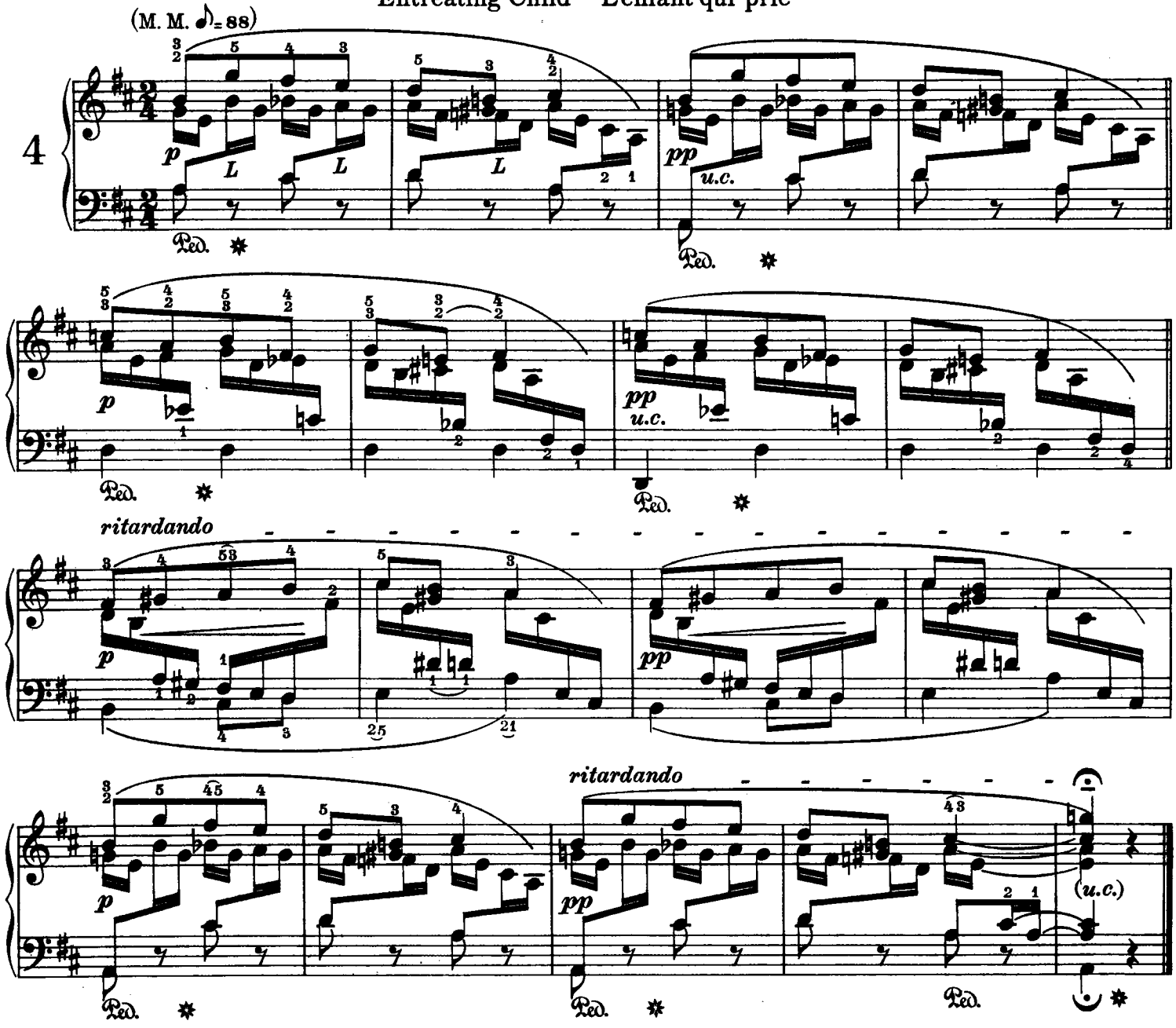

Glückes genug

Perfect Happiness Bonheur parfait

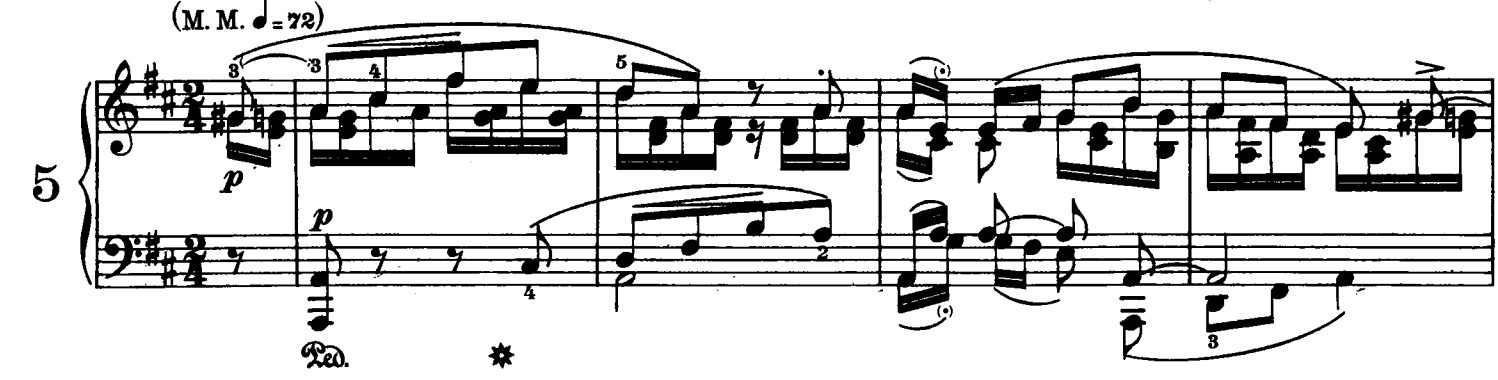

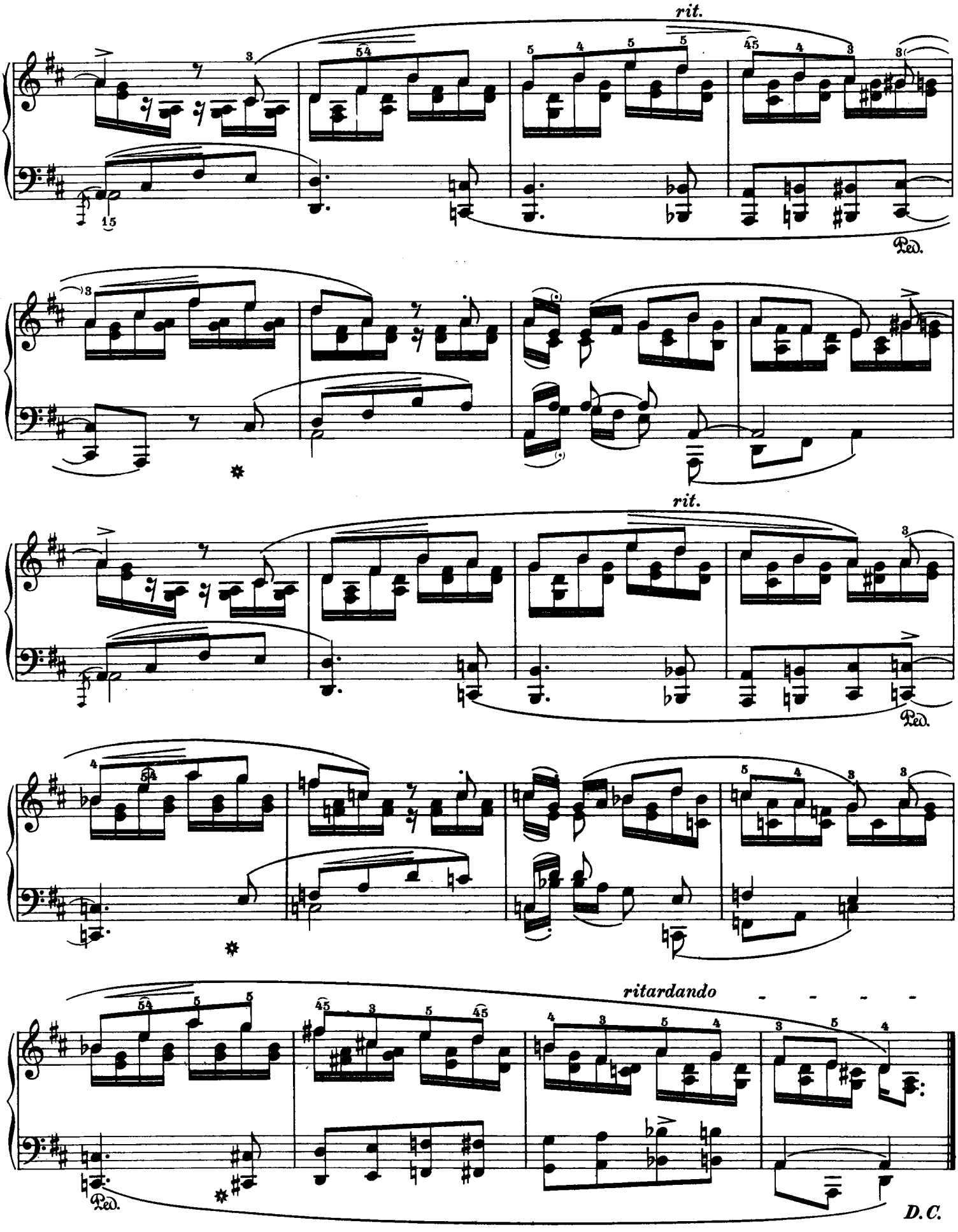
rit.
Ped.
rit.
Ped.
ritardando
Ped.
D.C.

Wichtige Begebenheit

An important Event Grand évènement

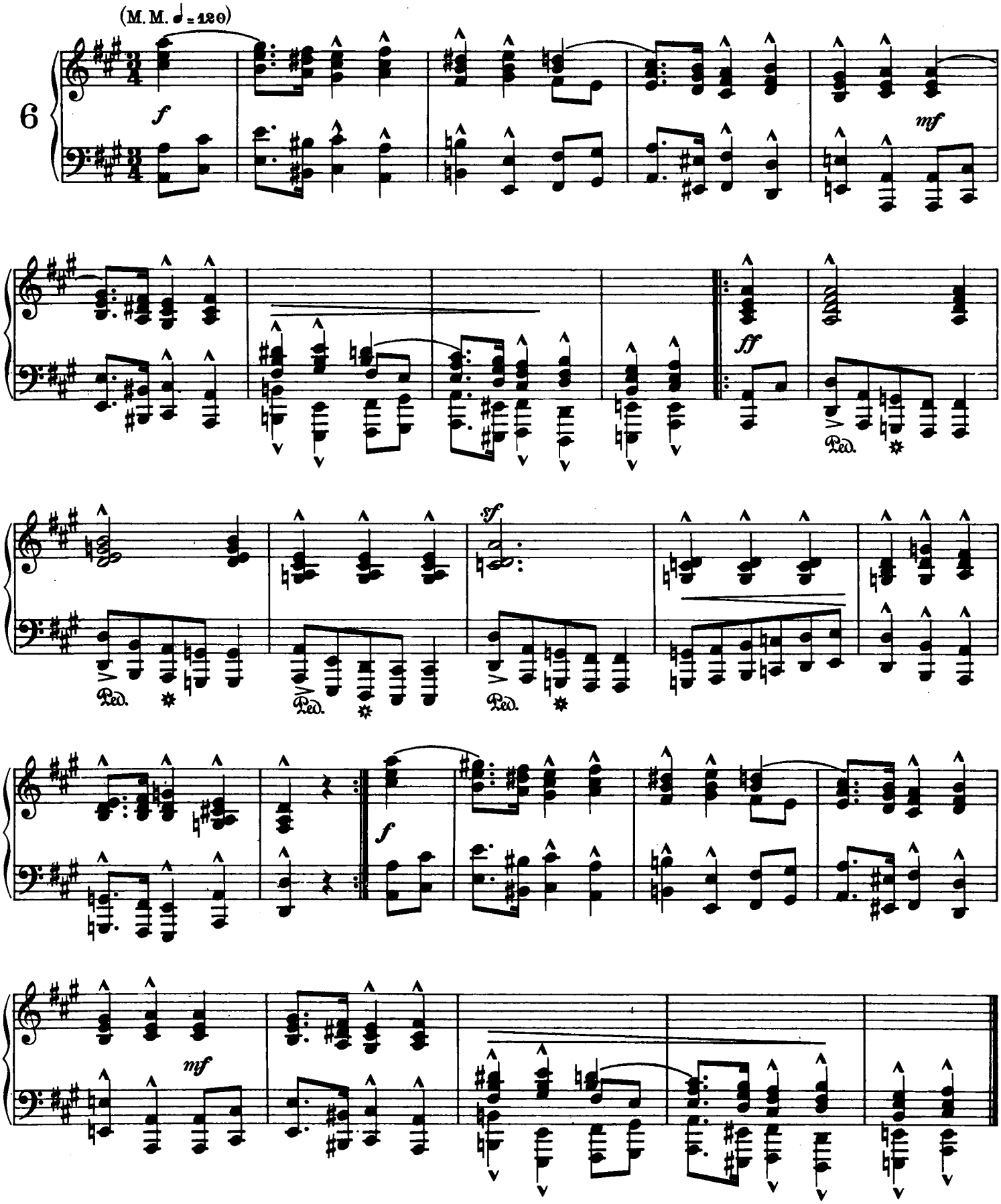

Träumerei

Dreaming Rêverie

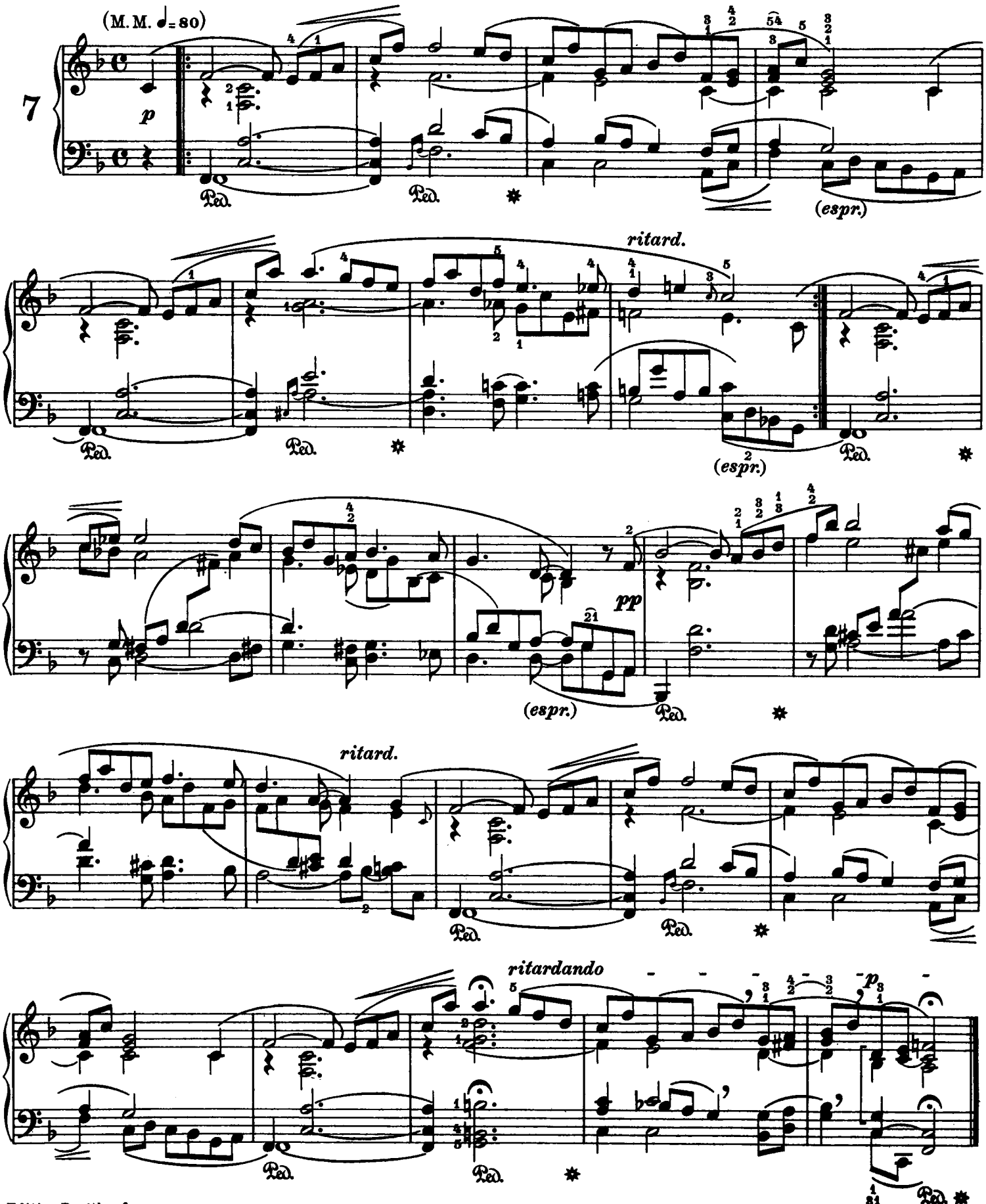

Am Kamin

By the Fireside Au coin du feu

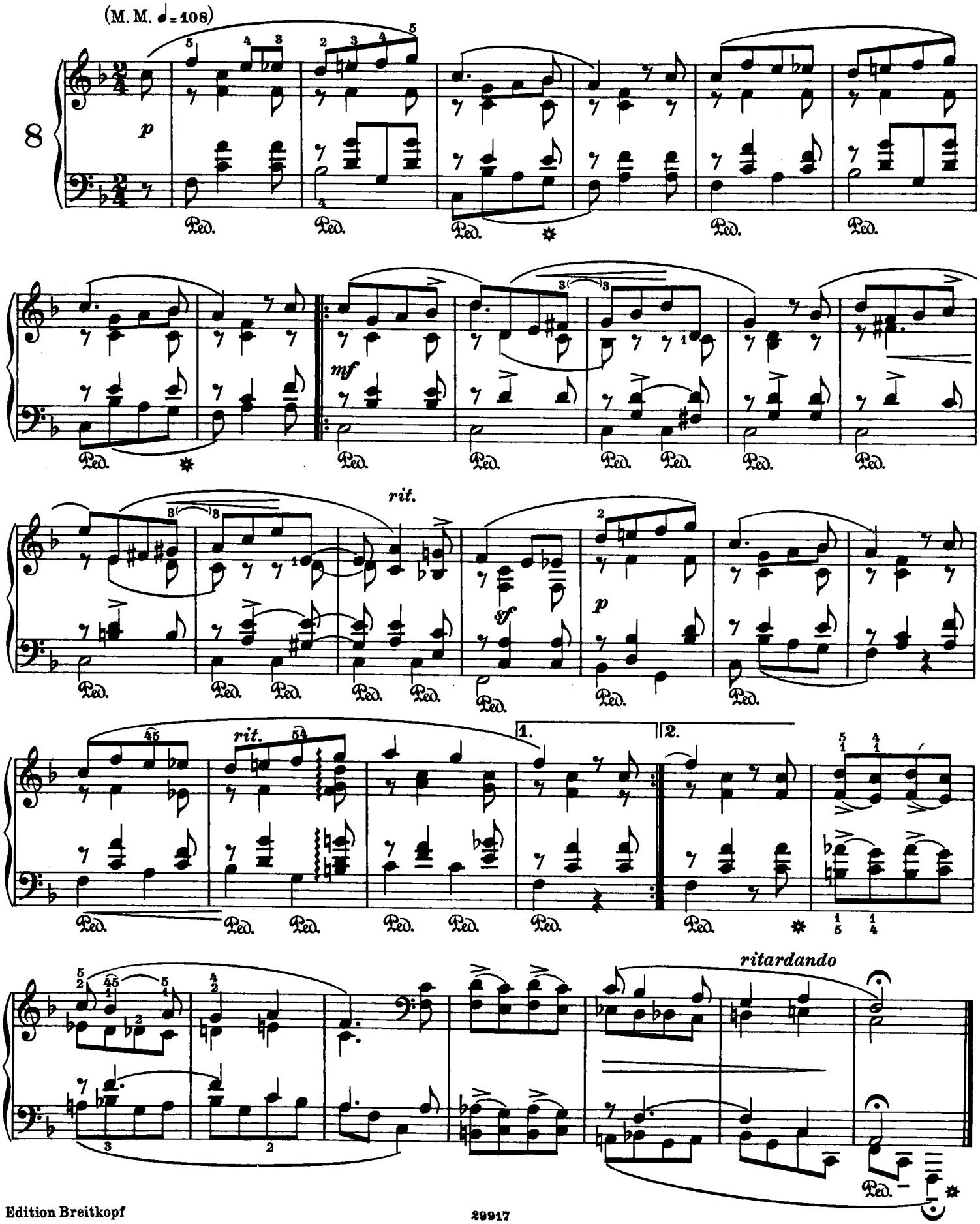

Ritter vom Steckenpferd

Knight of the Rocking-Horse Sur le cheval de bois

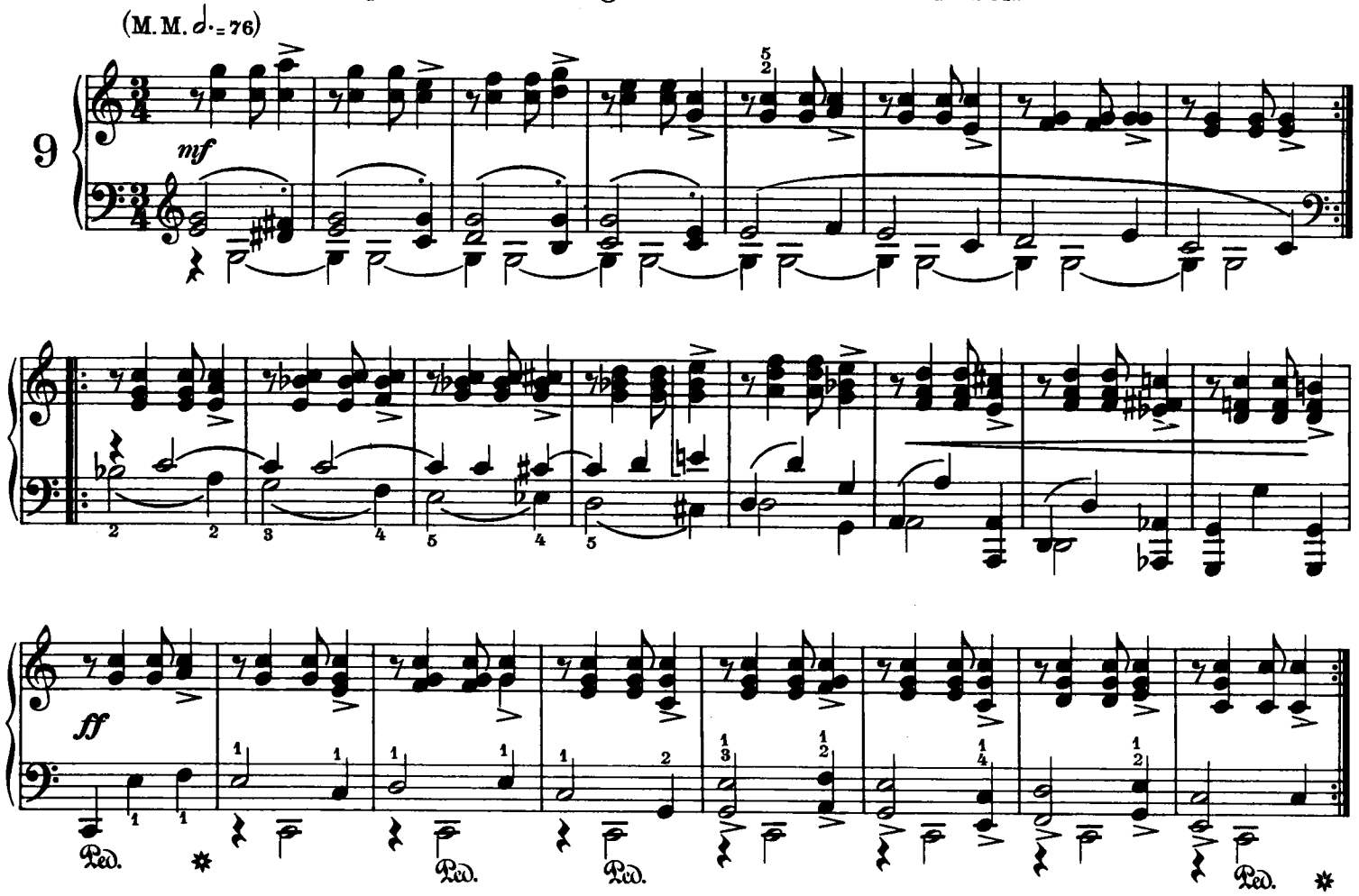

Fast zu ernst

Almost too serious Presque trop sérieux

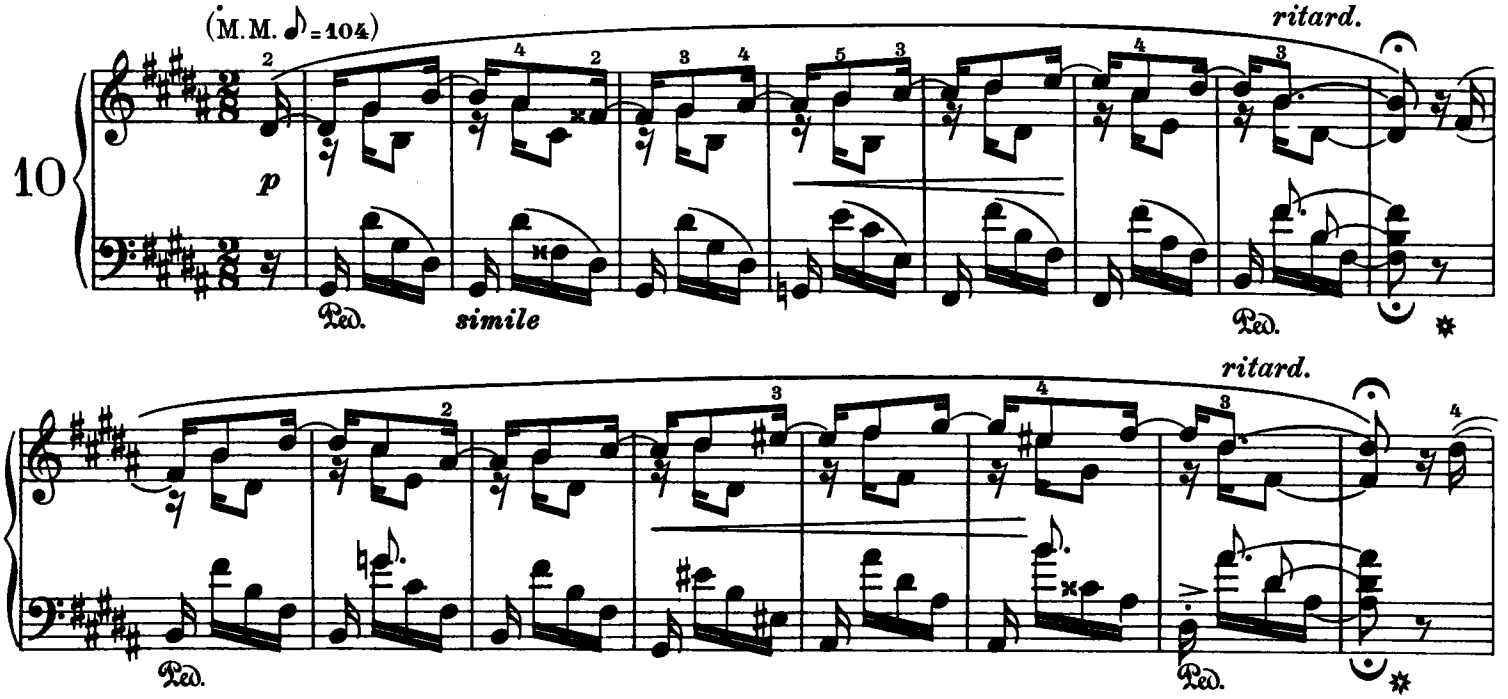

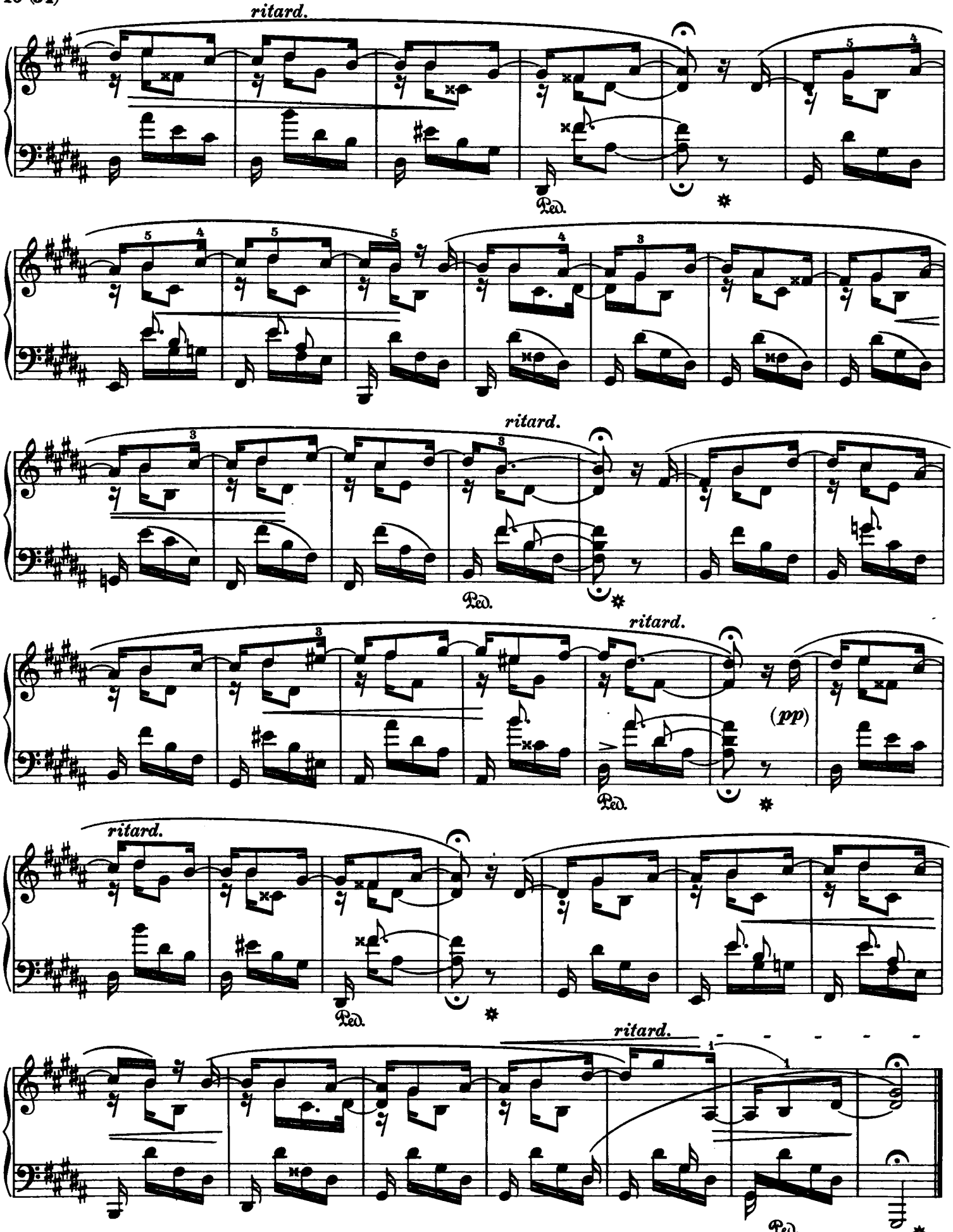
ritard.
Ped.
ritard.
Ped.
ritard.
(pp)
Ped.
ritard.
Ped.
ritard.
Ped.

Fürchtenmachen

Frightening Faire peur

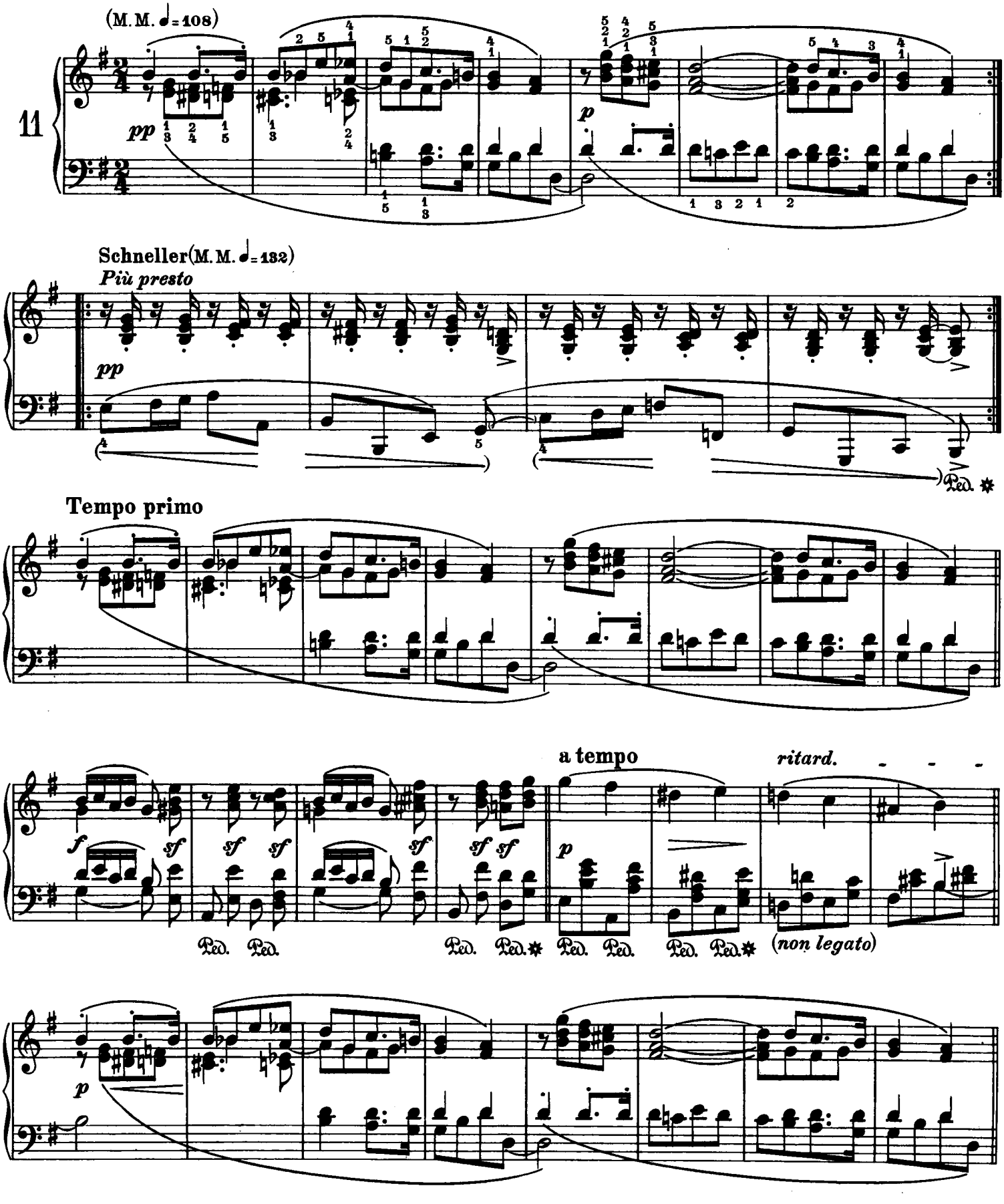

Schneller
Più presto

pp

Ped. *

Tempo primo

pp *(una corda)*

Kind im Einschlummern

Child falling asleep L'enfant s'endort

(M. M. ♪=80)

12

p

Ped. * Ped. * Ped. * Ped. * Ped. * Ped. *

pp

Ped. * Ped. * Ped. * Ped. * Ped. * Ped. *

pp

Ped. Ped. Ped. Ped. Ped. *

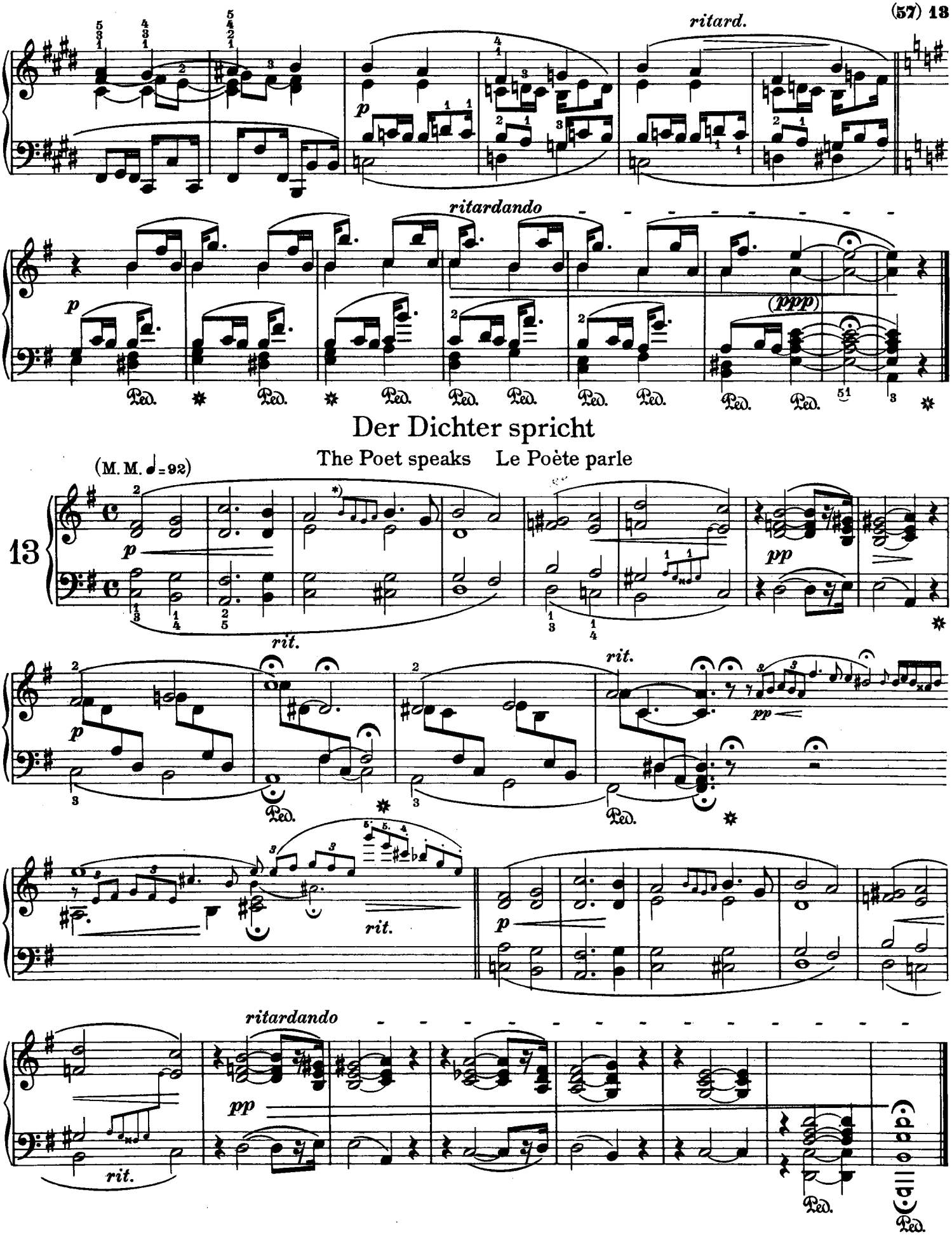

*) Dieser Doppelschlag ist sehr ruhig auszuführen | This turn should be played very tranquilly | Ce grupetto doit être exécuté très calme