

To Emil Liebting.

PETITE ETUDE.

Motif by S.B. MILLS.

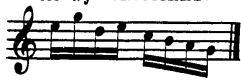

Allegro.

Robert Goldbeck.

mf *leggiero ma ben legato.*

1 4-5 4-5 2 1 4-3 2 1 1 2 1 4 2 1 3 1

3 1 1 4 4 2 1 4 3 2 1 4 3 2

m.d. sotto.

4 2 1 1 3 2 1 2 1 3 1 2 5 2 2 1 3 2 1 2 4 2

poco cresc.

1 4 2 3 4 2 1 3 2 1 2 1 3 2 1 4

