J.S. Bach

Cantata No. 29

Wir danken dir, Gott wir danken dir

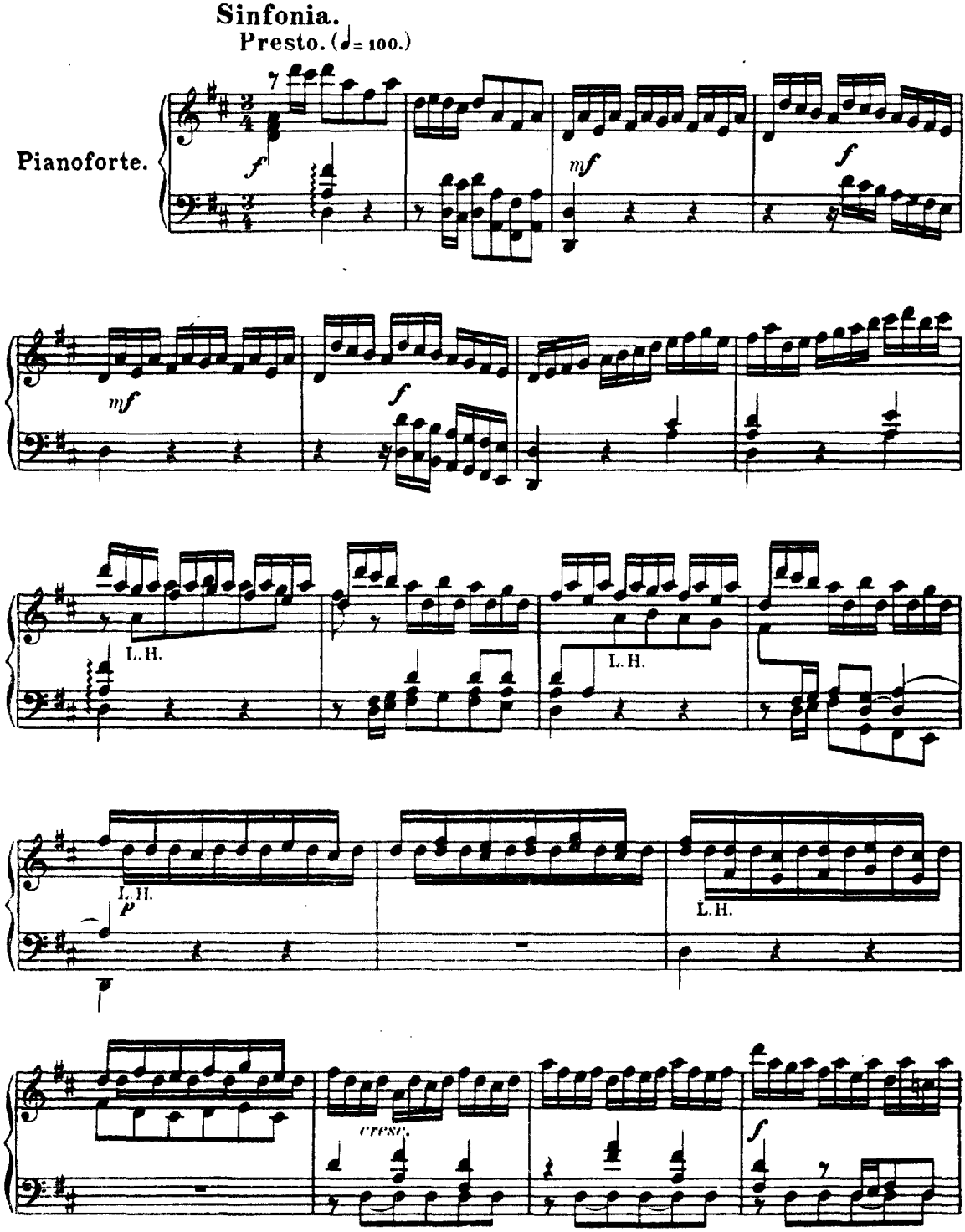

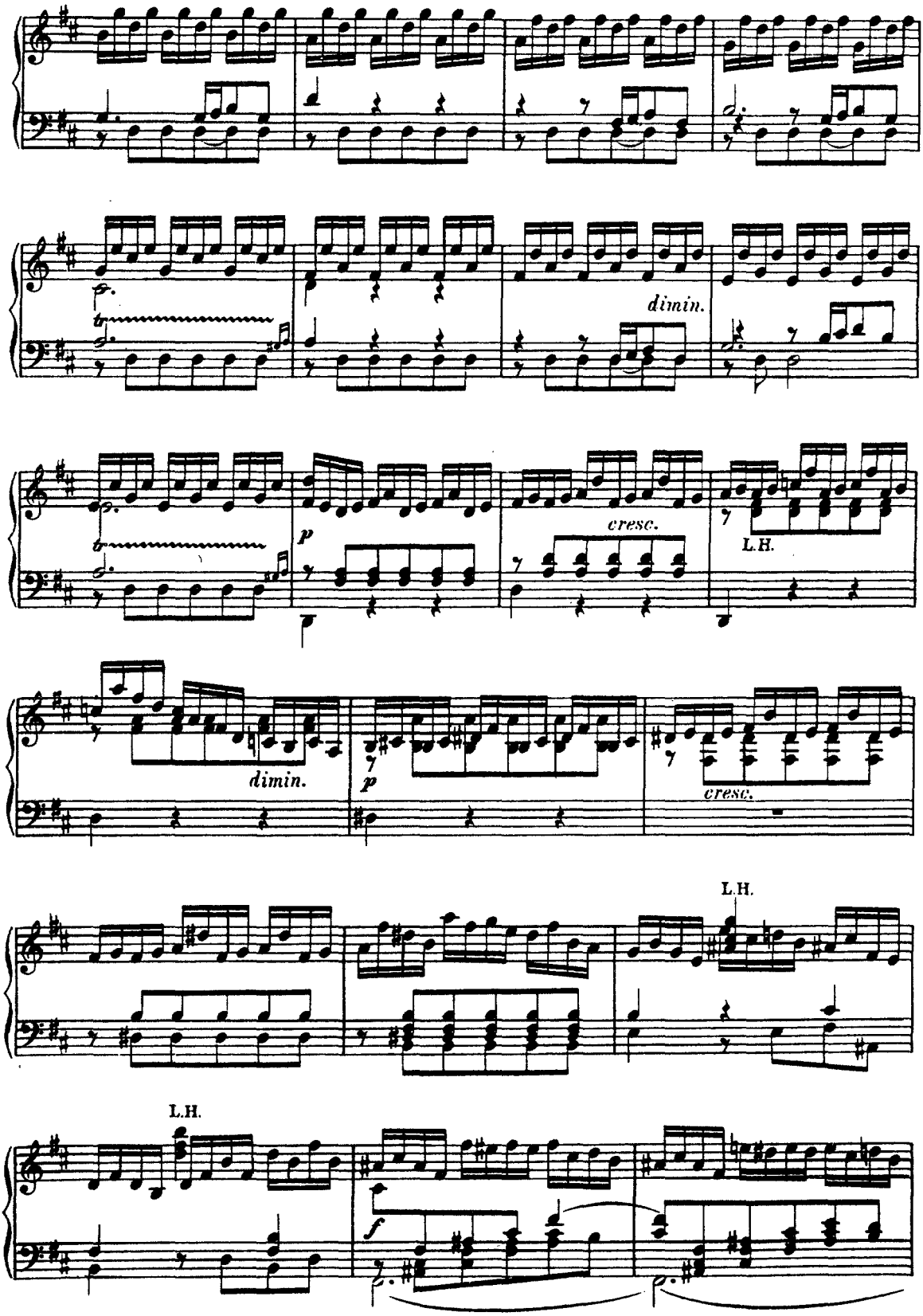
dimin.
p
cresc.
L.H.
dimin.
p
cresc.
L.H.
L.H.
f

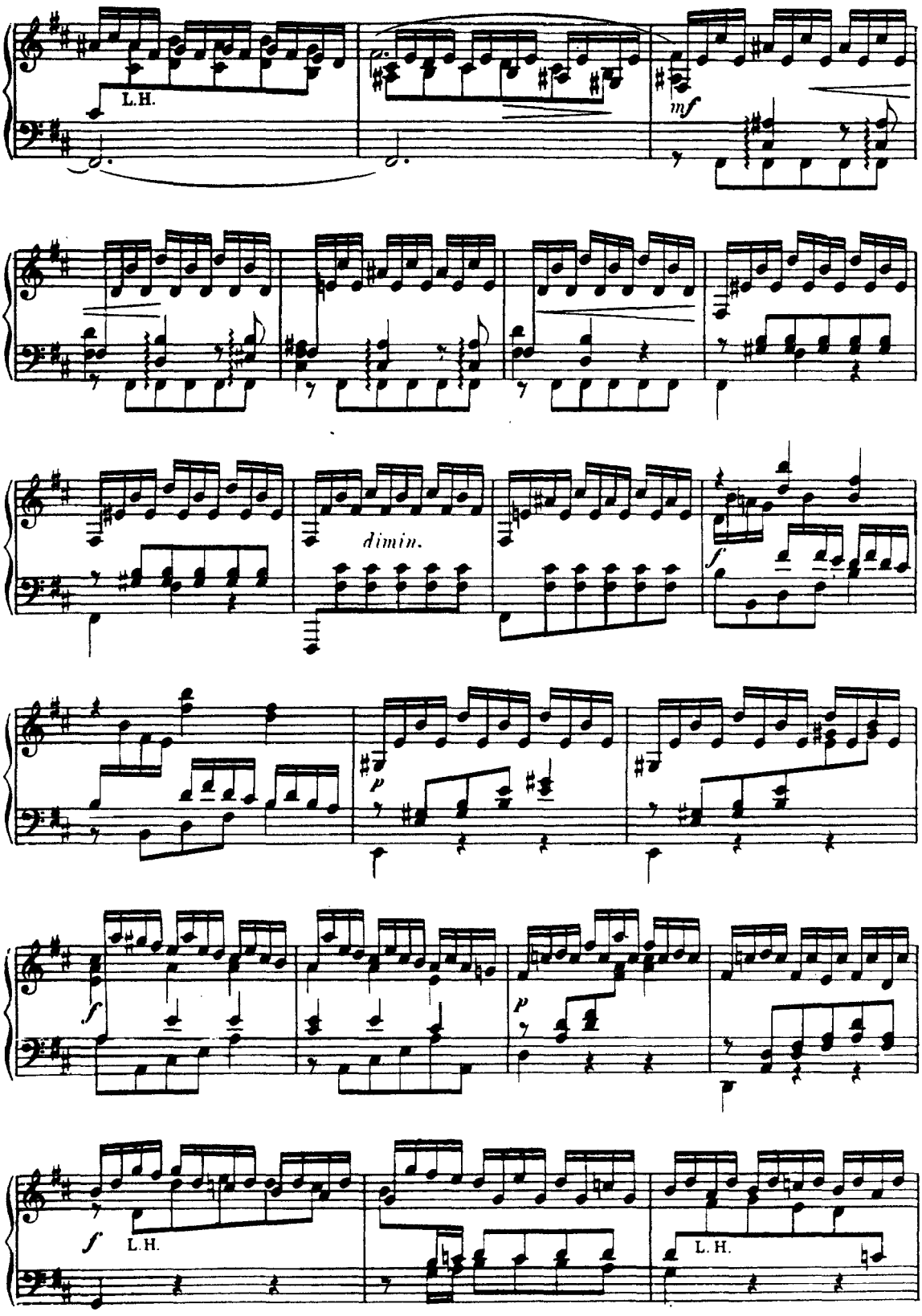
L.H.
mf
dimin.
f
p
f
p
f
L.H.
L.H.

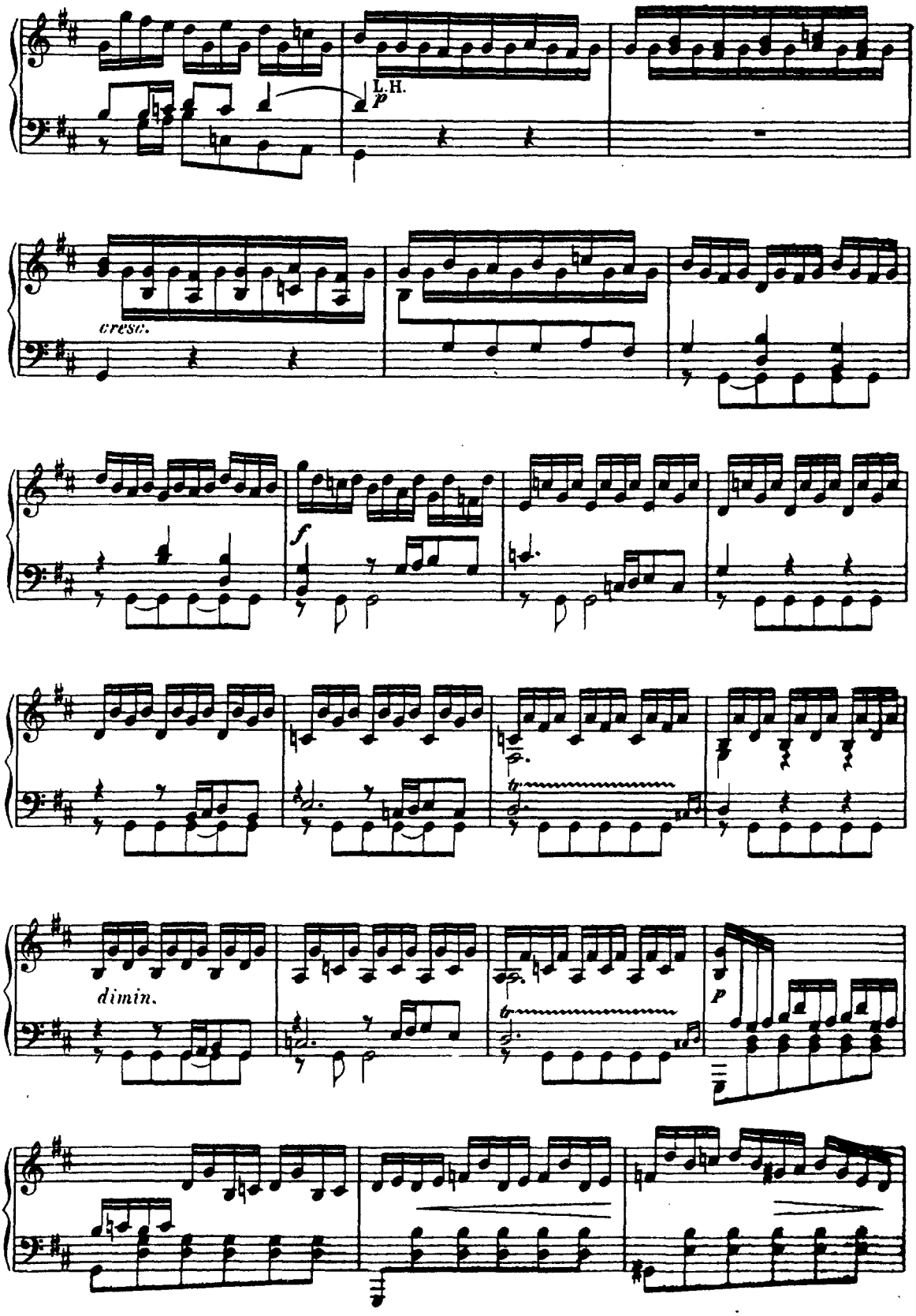
L.H.
p
cresc.
f
dimin.
P

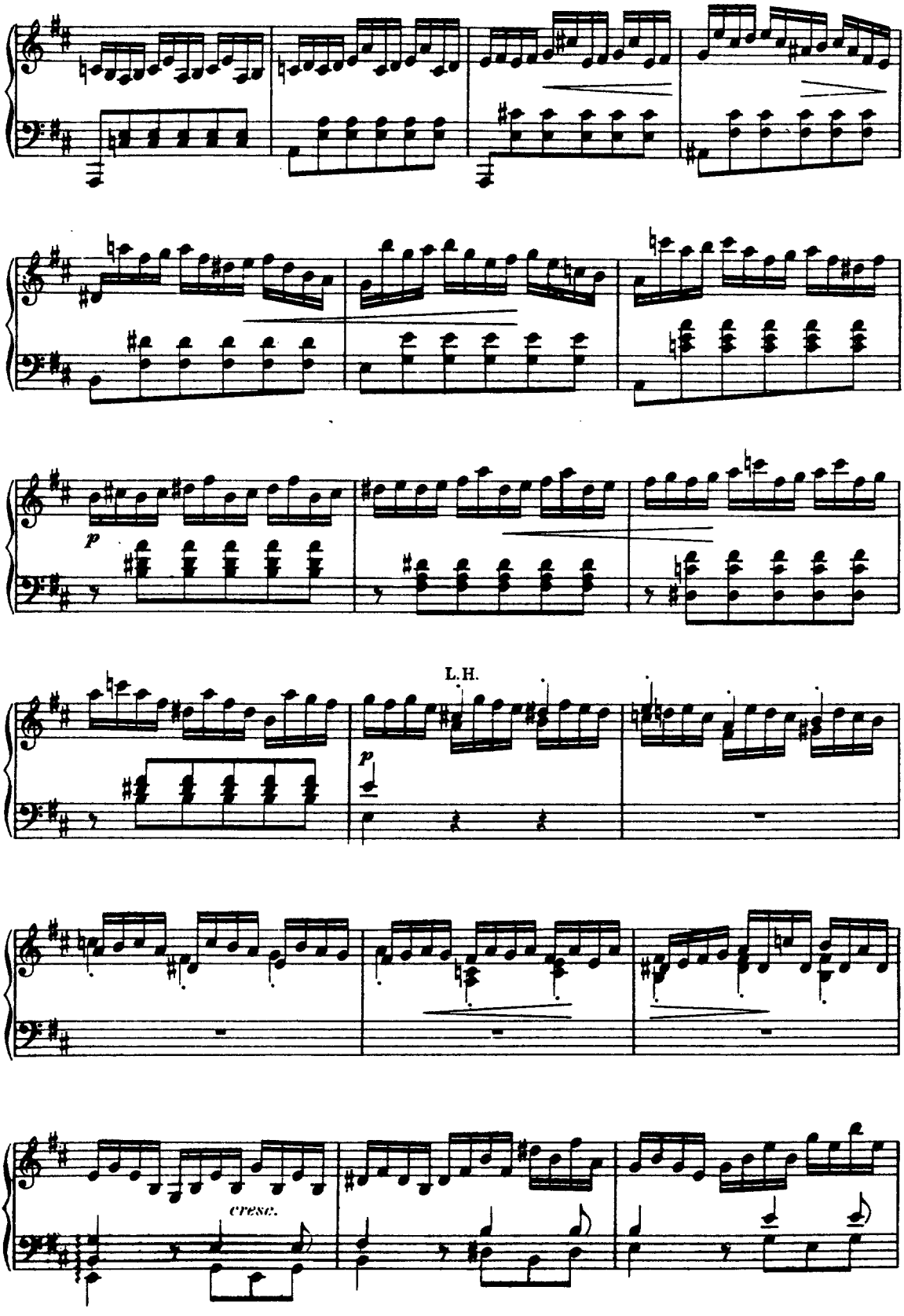
p
L.H.
p
cresc.

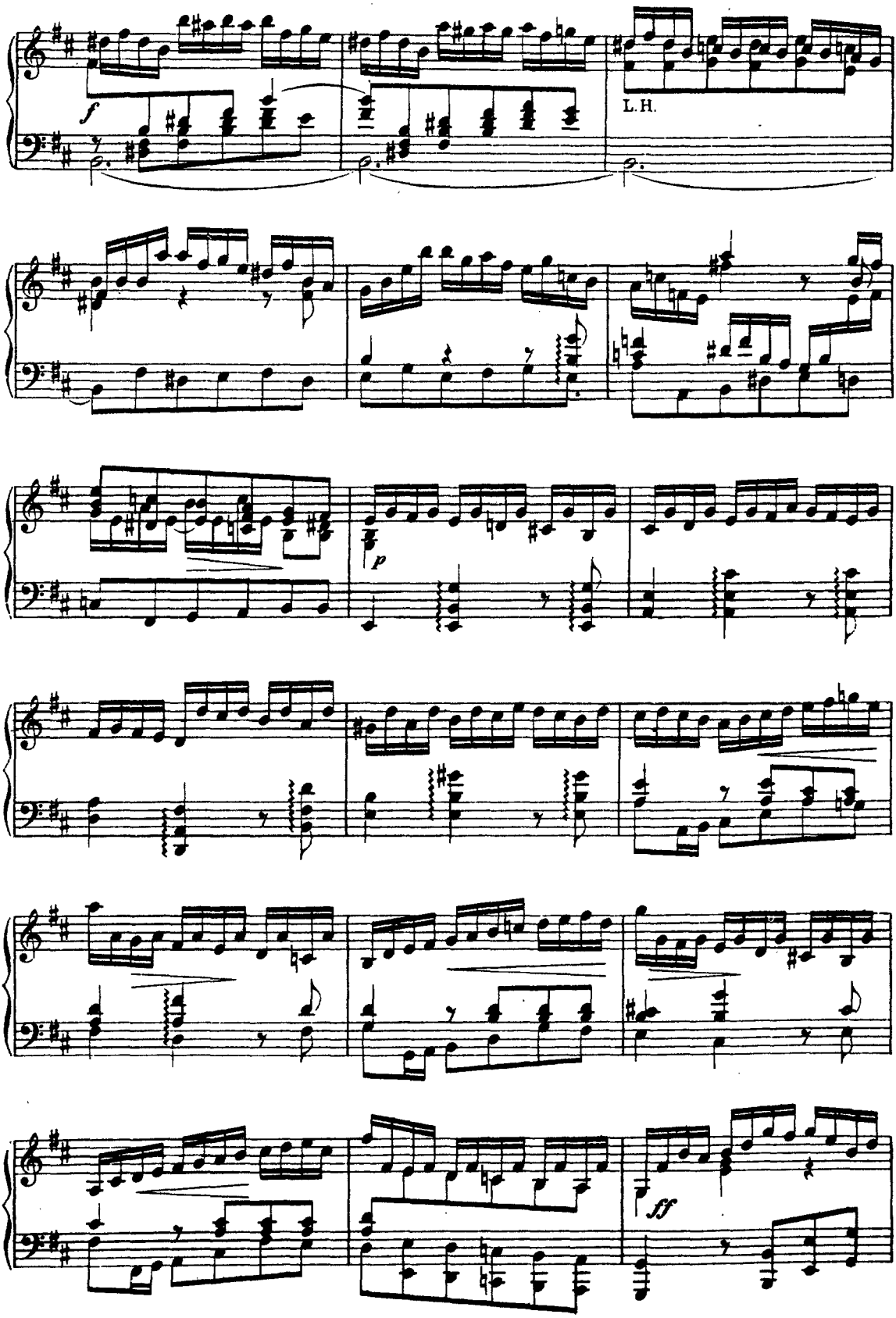
f
L.H.
p
ff

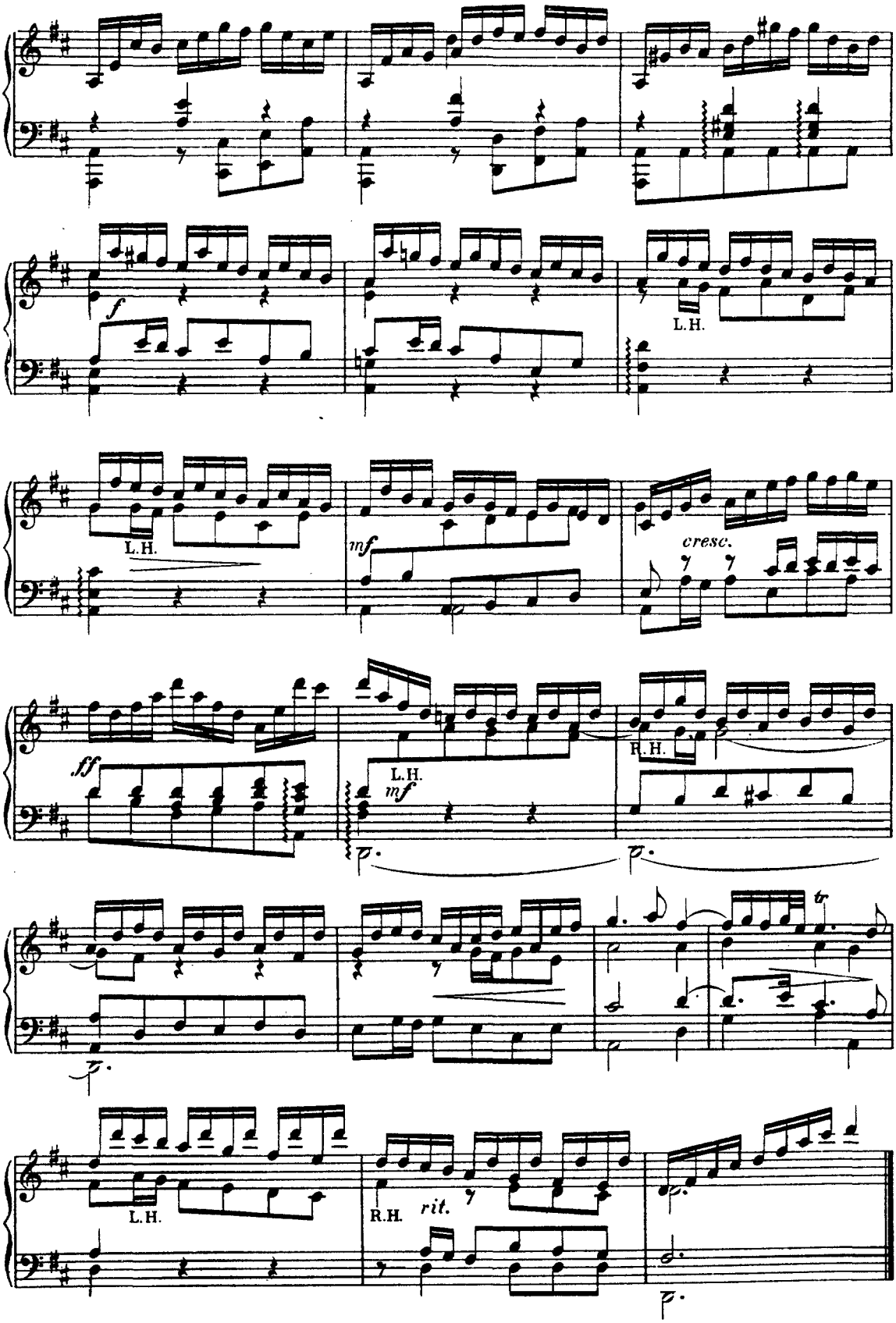
f
L.H.
L.H.
mf
cresc.
ff
L.H.
mf
R.H.
tr
L.H.
R.H.
rit.

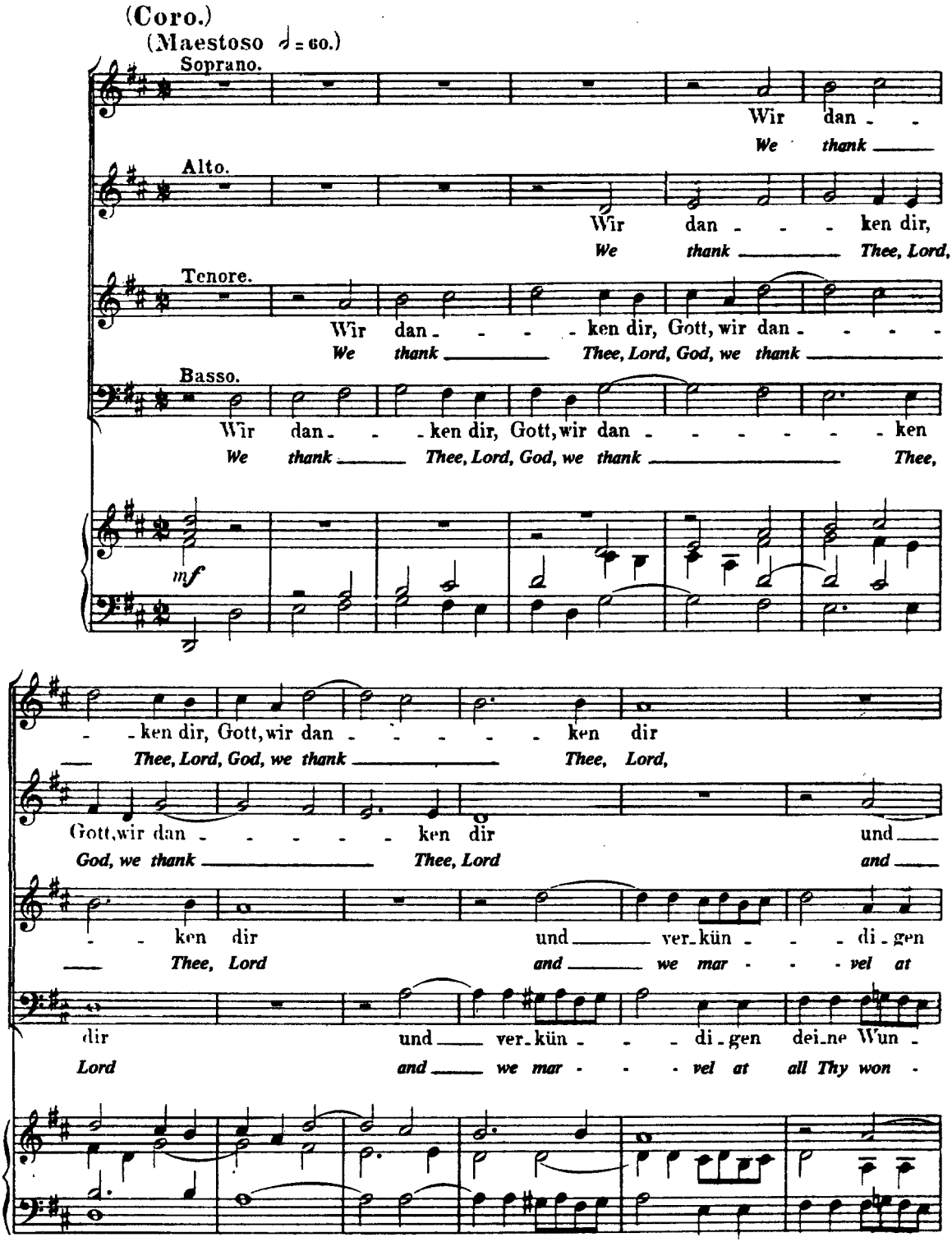
(Coro.)
(Maestoso ♩ = 60.)
Soprano.
Wir dan - -
We thank
Alto.
Wir dan - - - ken dir,
We thank Thee, Lord,
Tenore.
Wir dan - - - - ken dir, Gott, wir dan - - - -
We thank Thee, Lord, God, we thank
Basso.
Wir dan - - - ken dir, Gott, wir dan - - - - - - ken
We thank Thee, Lord, God, we thank Thee,
mf
- - ken dir, Gott, wir dan - - - - - ken dir
Thee, Lord, God, we thank Thee, Lord,
Gott, wir dan - - - - - ken dir und
God, we thank Thee, Lord and
- - ken dir und ver - kün - - - di - gen
Thee, Lord and we mar - - - vel at
dir und ver - kün - - - di - gen dei - ne Wun -
Lord and we mar - - - vel at all Thy won -

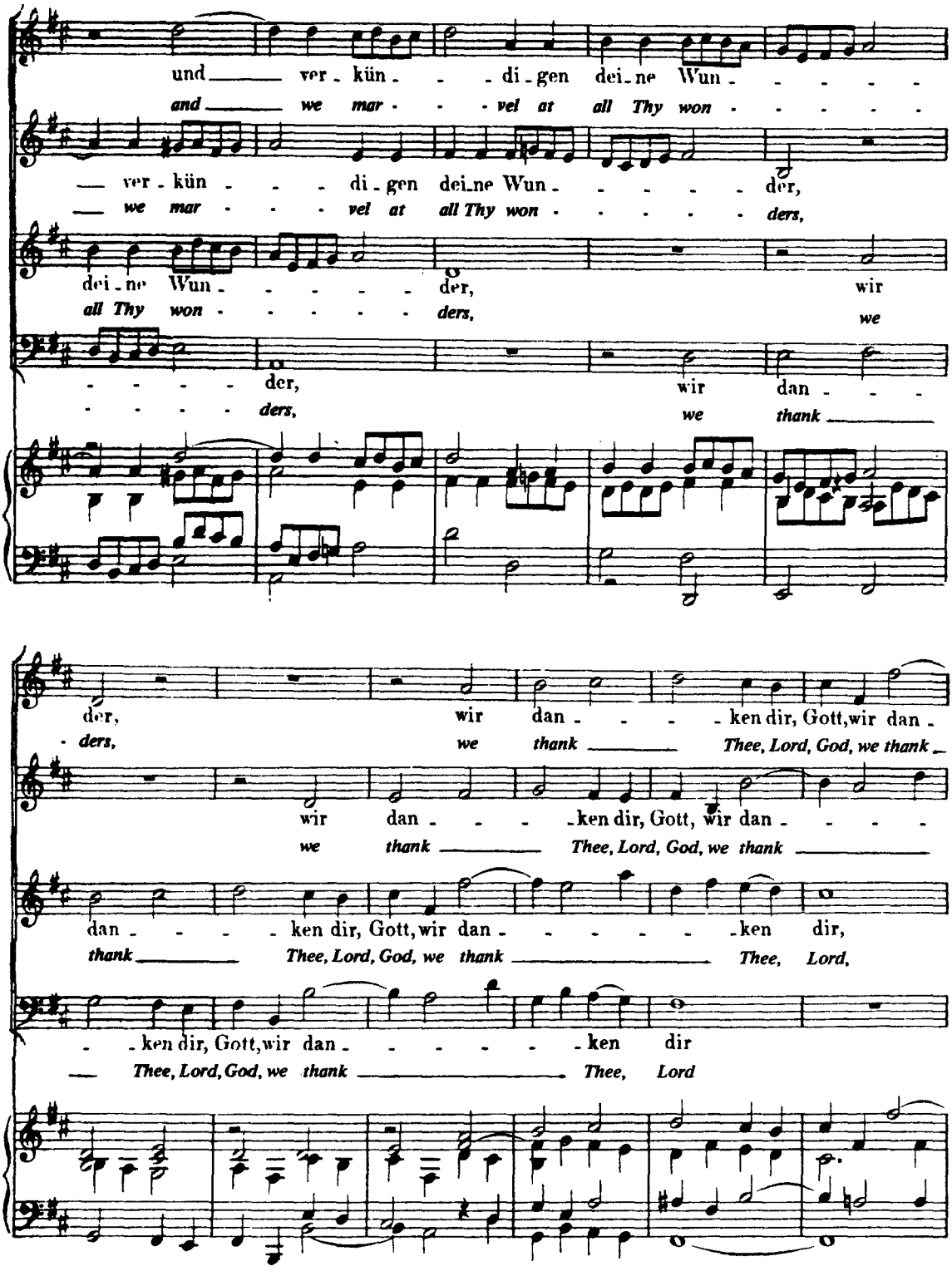
und ver - kün - - di - gen dei - ne Wun - - - - -
and we mar - - - vel at all Thy won - - - - -
ver - kün - - - di - gen dei - ne Wun - - - - - der,
we mar - - - vel at all Thy won - - - - - ders,
dei - ne Wun - - - - - der, wir
all Thy won - - - - - ders, we
- - - - - der, wir dan - - -
- - - - - ders, we thank
der, wir dan - - - - ken dir, Gott, wir dan -
ders, we thank Thee, Lord, God, we thank
wir dan - - - - ken dir, Gott, wir dan - - - -
we thank Thee, Lord, God, we thank
dan - - - - ken dir, Gott, wir dan - - - - - - ken dir,
thank Thee, Lord, God, we thank Thee, Lord,
- - ken dir, Gott, wir dan - - - - - - ken dir
Thee, Lord, God, we thank Thee, Lord

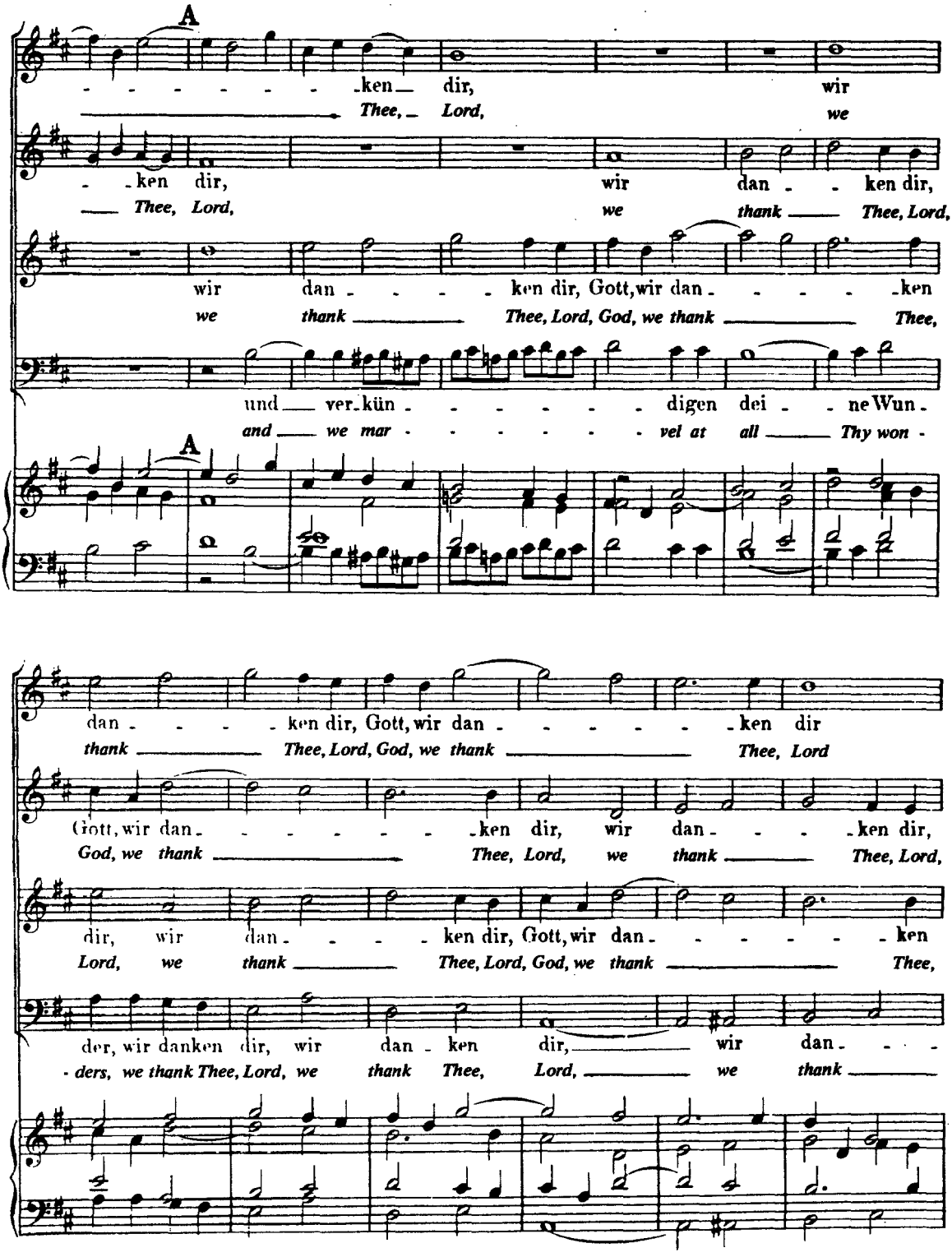
A
-ken dir, wir
Thee, Lord, we
-ken dir, wir dan- -ken dir,
Thee, Lord, we thank Thee, Lord,
wir dan- -ken dir, Gott, wir dan- -ken
we thank Thee, Lord, God, we thank Thee,
und ver-kün- -digen dei- -ne Wun-
and we mar- -vel at all Thy won-
A
dan- -ken dir, Gott, wir dan- -ken dir
thank Thee, Lord, God, we thank Thee, Lord
Gott, wir dan- -ken dir, wir dan- -ken dir,
God, we thank Thee, Lord, we thank Thee, Lord,
dir, wir dan- -ken dir, Gott, wir dan- -ken
Lord, we thank Thee, Lord, God, we thank Thee,
der, wir danken dir, wir dan-ken dir, wir dan-
-ders, we thank Thee, Lord, we thank Thee, Lord, we thank

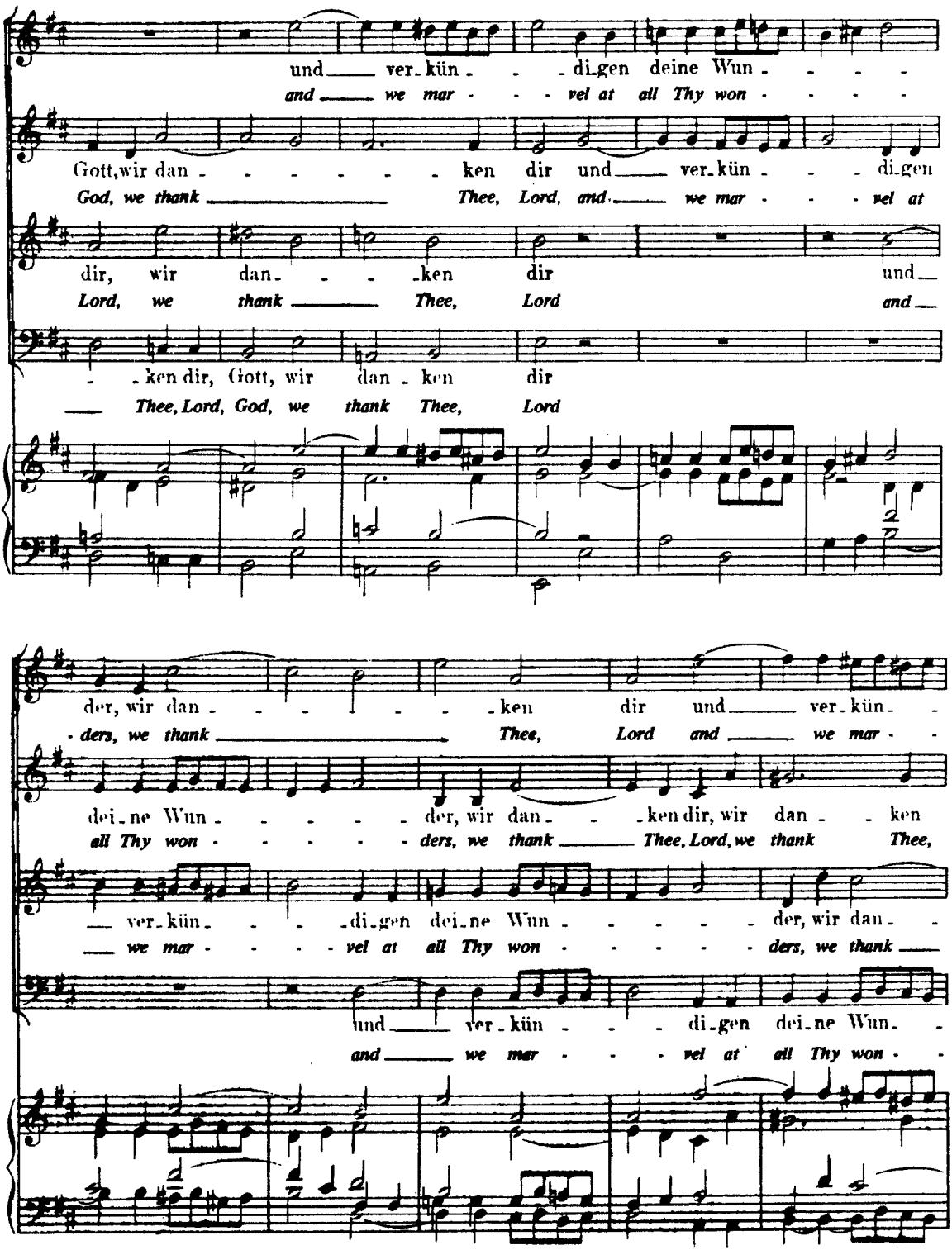
und ver-kün- -di-gen deine Wun- - - -
and we mar- - - vel at all Thy won- - - -
Gott, wir dan- - - - - - ken dir und ver-kün- - -di-gen
God, we thank Thee, Lord, and we mar- - - vel at
dir, wir dan- - - -ken dir und
Lord, we thank Thee, Lord and
- -ken dir, Gott, wir dan-ken dir
Thee, Lord, God, we thank Thee, Lord
der, wir dan- - - - - -ken dir und ver-kün-
ders, we thank Thee, Lord and we mar-
dei-ne Wun- - - - - der, wir dan- - -ken dir, wir dan- - ken
all Thy won- - - - - ders, we thank Thee, Lord, we thank Thee,
ver-kün- - - -di-gen dei-ne Wun- - - - - der, wir dan-
we mar- - - - vel at all Thy won- - - - - ders, we thank
und ver-kün- - - di-gen dei-ne Wun-
and we mar- - - vel at all Thy won-

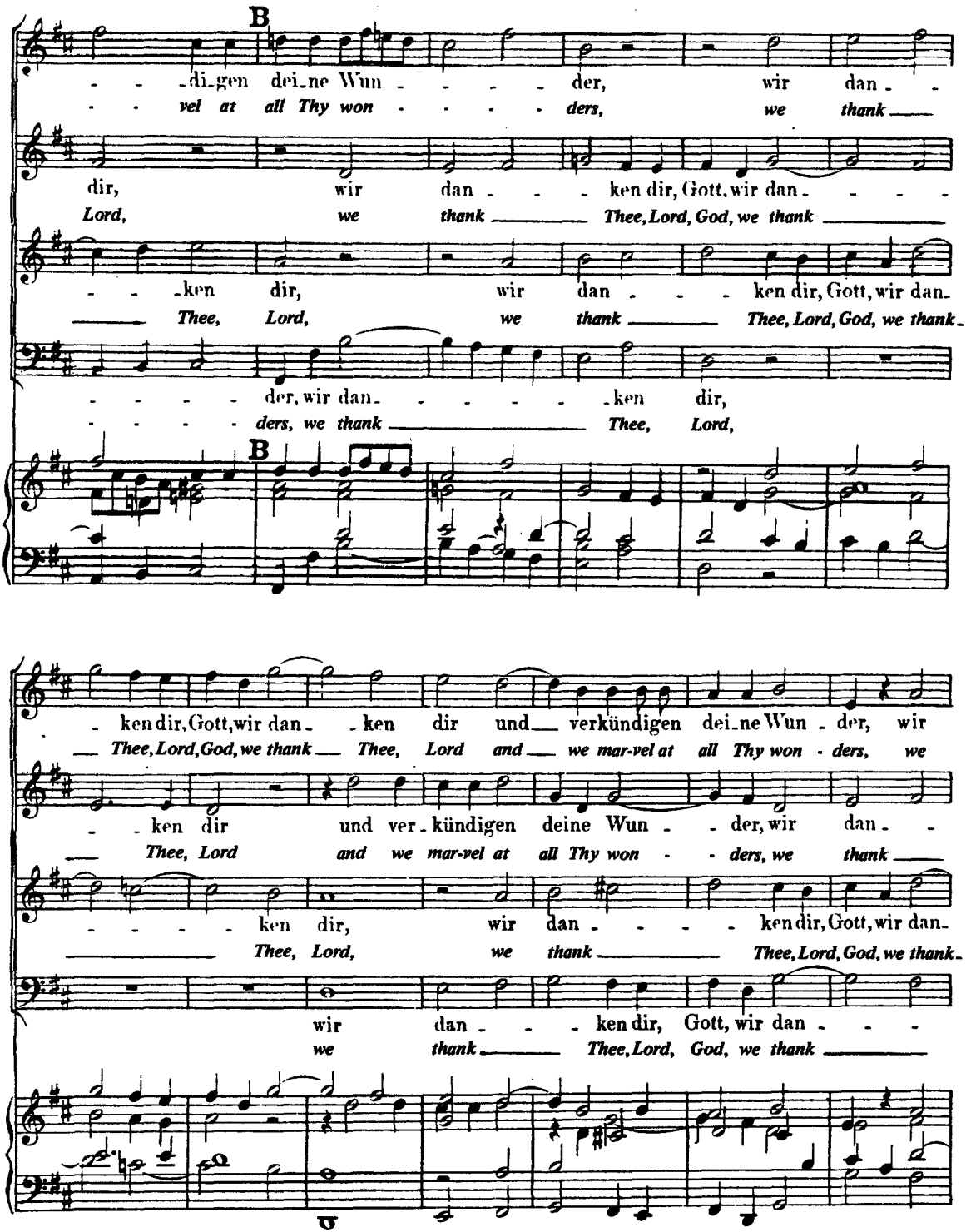
B
di-gen dei-ne Wun - - - der, wir dan - -
vel at all Thy won - - - - ders, we thank
dir, wir dan - - - ken dir, Gott, wir dan - - - -
Lord, we thank Thee, Lord, God, we thank
- - -ken dir, wir dan - - - ken dir, Gott, wir dan-
Thee, Lord, we thank Thee, Lord, God, we thank
- - - - - der, wir dan - - - - - -ken dir,
- - - - - ders, we thank Thee, Lord,
B
- ken dir, Gott, wir dan - - ken dir und verkündigen dei-ne Wun - der, wir
Thee, Lord, God, we thank Thee, Lord and we mar-vel at all Thy won - ders, we
- - ken dir und ver-kündigen deine Wun - - der, wir dan - -
Thee, Lord and we mar-vel at all Thy won - - ders, we thank
- - - - - ken dir, wir dan - - - - ken dir, Gott, wir dan-
Thee, Lord, we thank Thee, Lord, God, we thank
wir dan - - - ken dir, Gott, wir dan - - -
we thank Thee, Lord, God, we thank

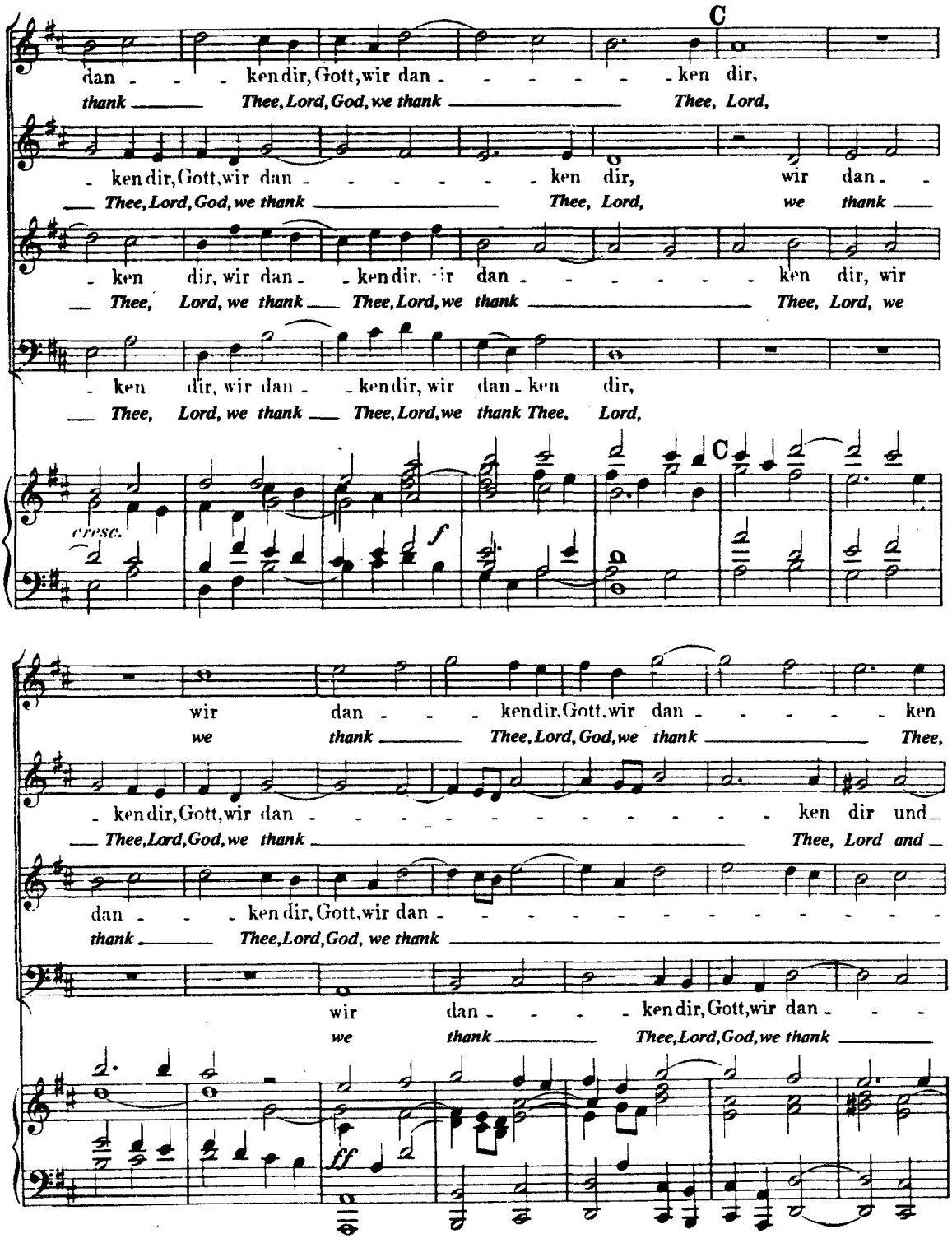
C
dan - - - ken dir, Gott, wir dan - - - - - - ken dir,
thank Thee, Lord, God, we thank Thee, Lord,
- ken dir, Gott, wir dan - - - - - - ken dir, wir dan - -
Thee, Lord, God, we thank Thee, Lord, we thank
- ken dir, wir dan - - ken dir, wir dan - - - - - - ken dir, wir
Thee, Lord, we thank Thee, Lord, we thank Thee, Lord, we
- ken dir, wir dan - - ken dir, wir dan - ken dir,
Thee, Lord, we thank Thee, Lord, we thank Thee, Lord,
C
cresc.
f
wir dan - - - ken dir, Gott, wir dan - - - - - - ken
we thank Thee, Lord, God, we thank Thee,
- ken dir, Gott, wir dan - - - - - - - - - - - - ken dir und
Thee, Lord, God, we thank Thee, Lord and
dan - - - ken dir, Gott, wir dan - - - - - - - - - - - - -
thank Thee, Lord, God, we thank
wir dan - - - ken dir, Gott, wir dan - - -
we thank Thee, Lord, God, we thank
ff

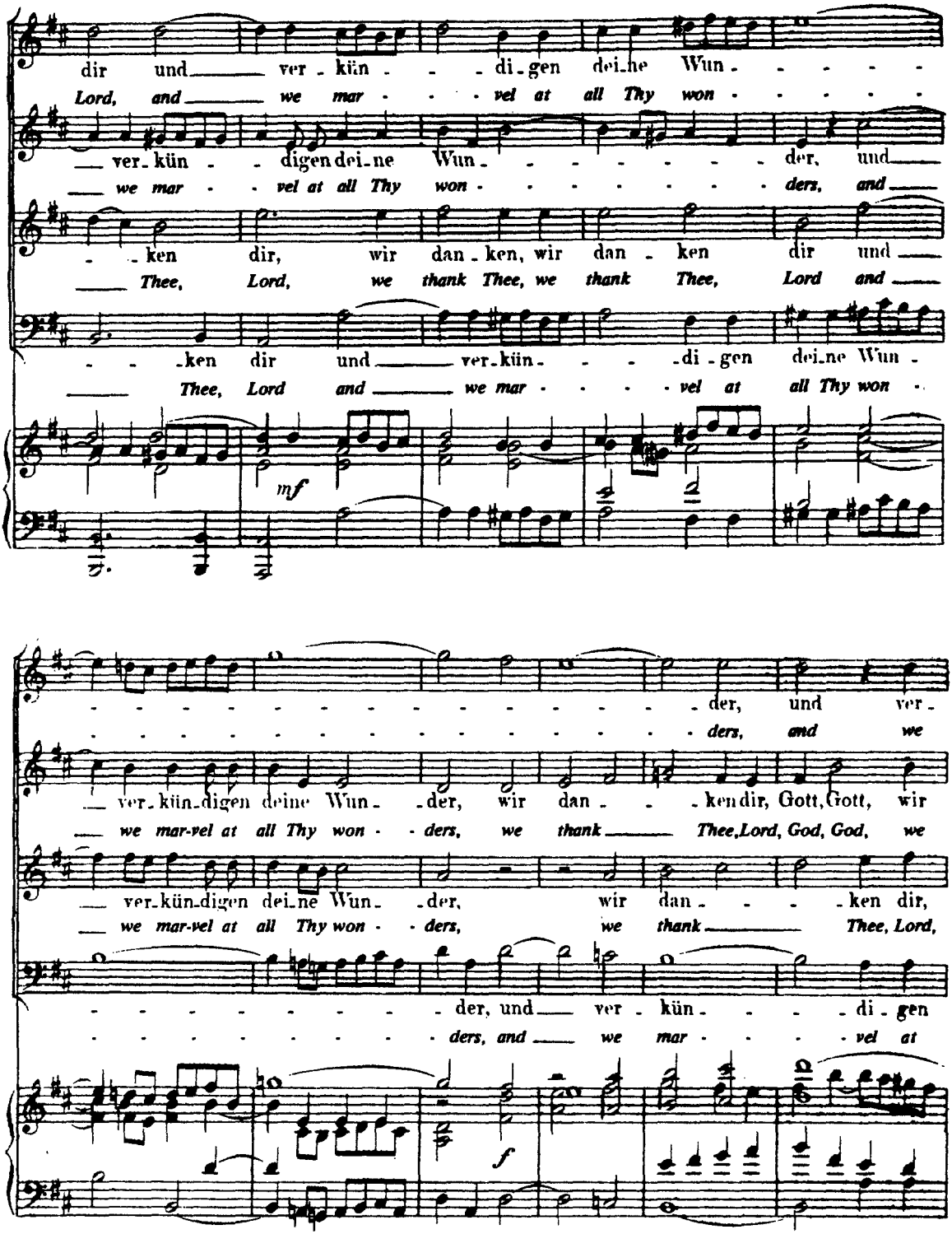
dir und ver - kün - - di - gen dei - ne Wun - - - - -
Lord, and we mar - - - vel at all Thy won - - - - -
ver - kün - - digen dei - ne Wun - - - - - - - - der, und
we mar - - vel at all Thy won - - - - - - - - ders, and
- - ken dir, wir dan - ken, wir dan - ken dir und
Thee, Lord, we thank Thee, we thank Thee, Lord and
- - ken dir und ver - kün - - - di - gen dei - ne Wun -
Thee, Lord and we mar - - - - vel at all Thy won -
mf
- der, und ver -
- ders, and we
ver - kün - digen dei - ne Wun - - der, wir dan - - - ken dir, Gott, Gott, wir
we mar-vel at all Thy won - - ders, we thank Thee, Lord, God, God, we
ver - kün - digen dei - ne Wun - - der, wir dan - - - - ken dir,
we mar-vel at all Thy won - - ders, we thank Thee, Lord,
- - - - - - - - - - der, und ver - kün - - - di - gen
- - - - - - - - - - ders, and we mar - - - vel at
f

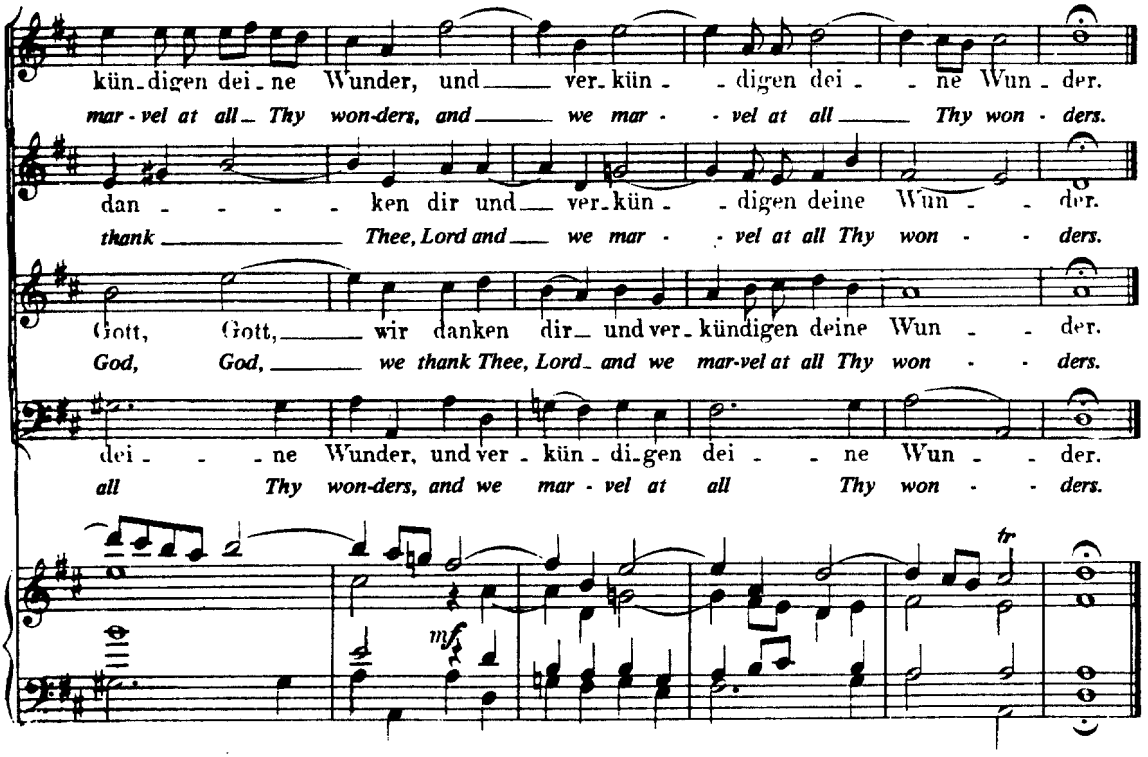

Aria.

(Tempo giusto ♩ = 72.)

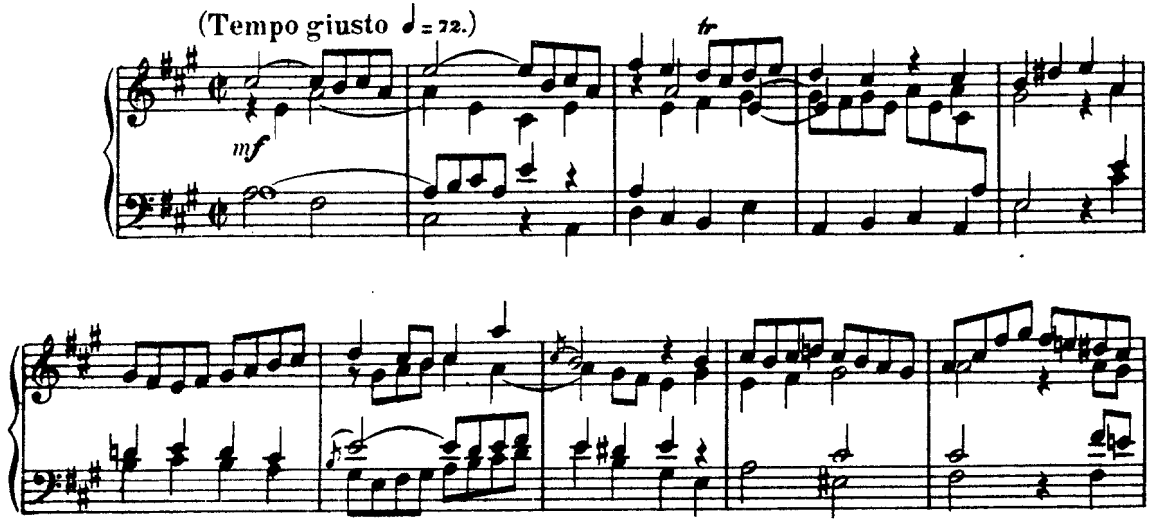

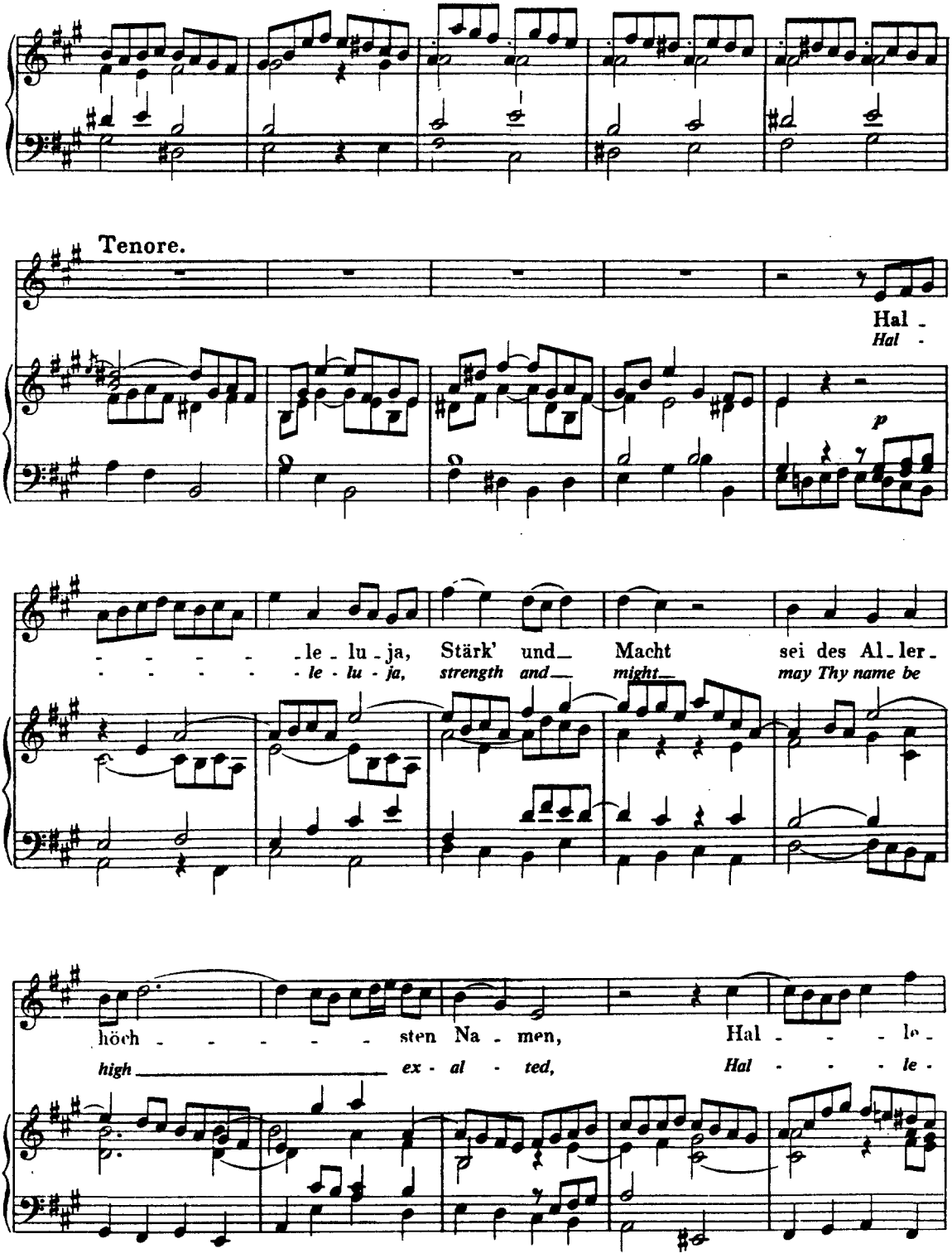
Tenore.
Hal -
Hal -
p
- - - - - le - lu - ja, Stärk' und Macht sei des Al - ler -
- - - - - le - lu - ja, strength and might may Thy name be
höch - - - - - - sten Na - men, Hal - - - le -
high ex - al - ted, Hal - - - le -

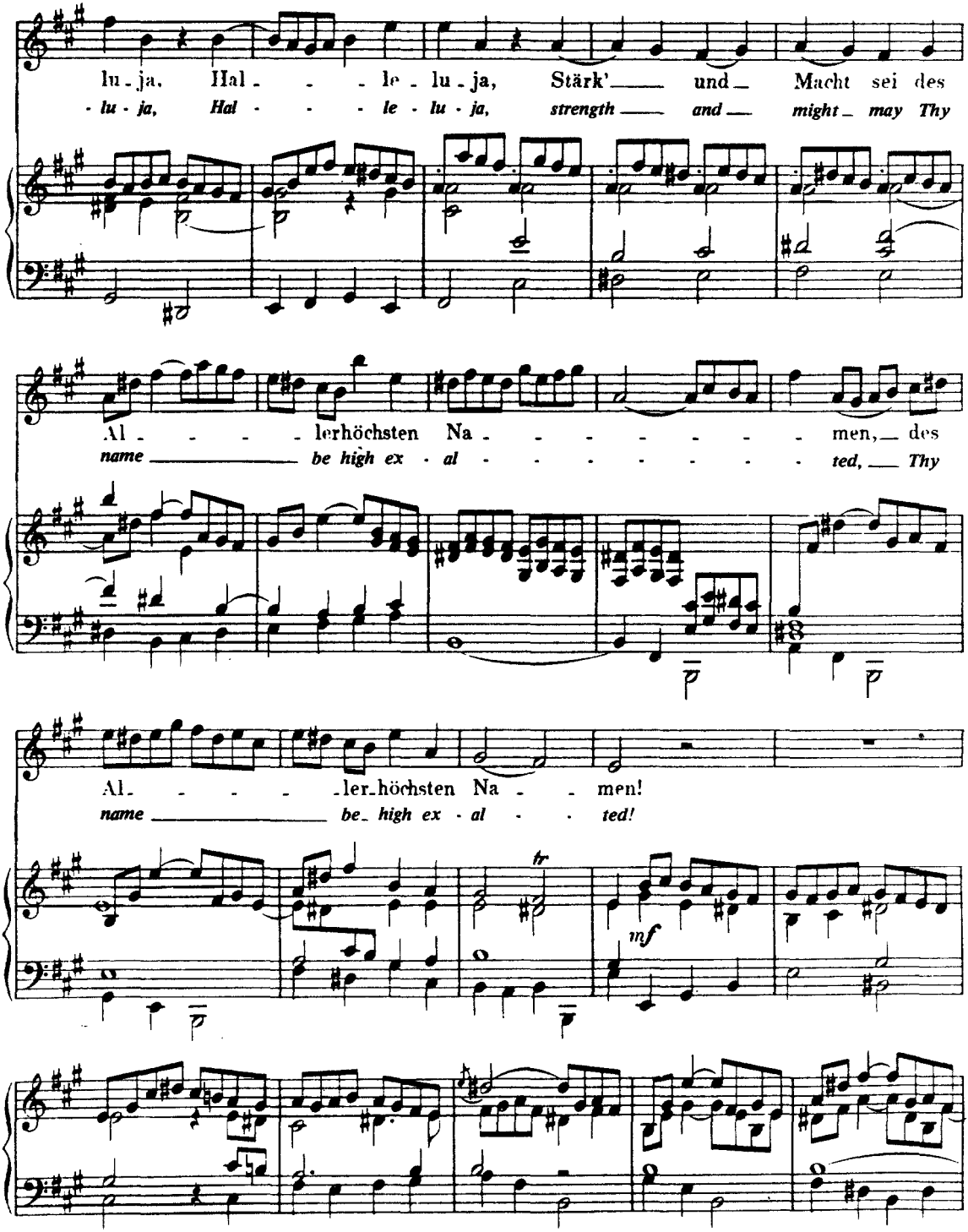
lu - ja, Hal - - - le - lu - ja, Stärk' und Macht sei des
- lu - ja, Hal - - - le - lu - ja, strength and might may Thy
Al - - - - lerhöchsten Na - - - - - - - - men, des
name be high ex - al - - - - - - - - ted, Thy
Al - - - - ler-höchsten Na - - men!
name be- high ex - al - - ted!
tr
mf

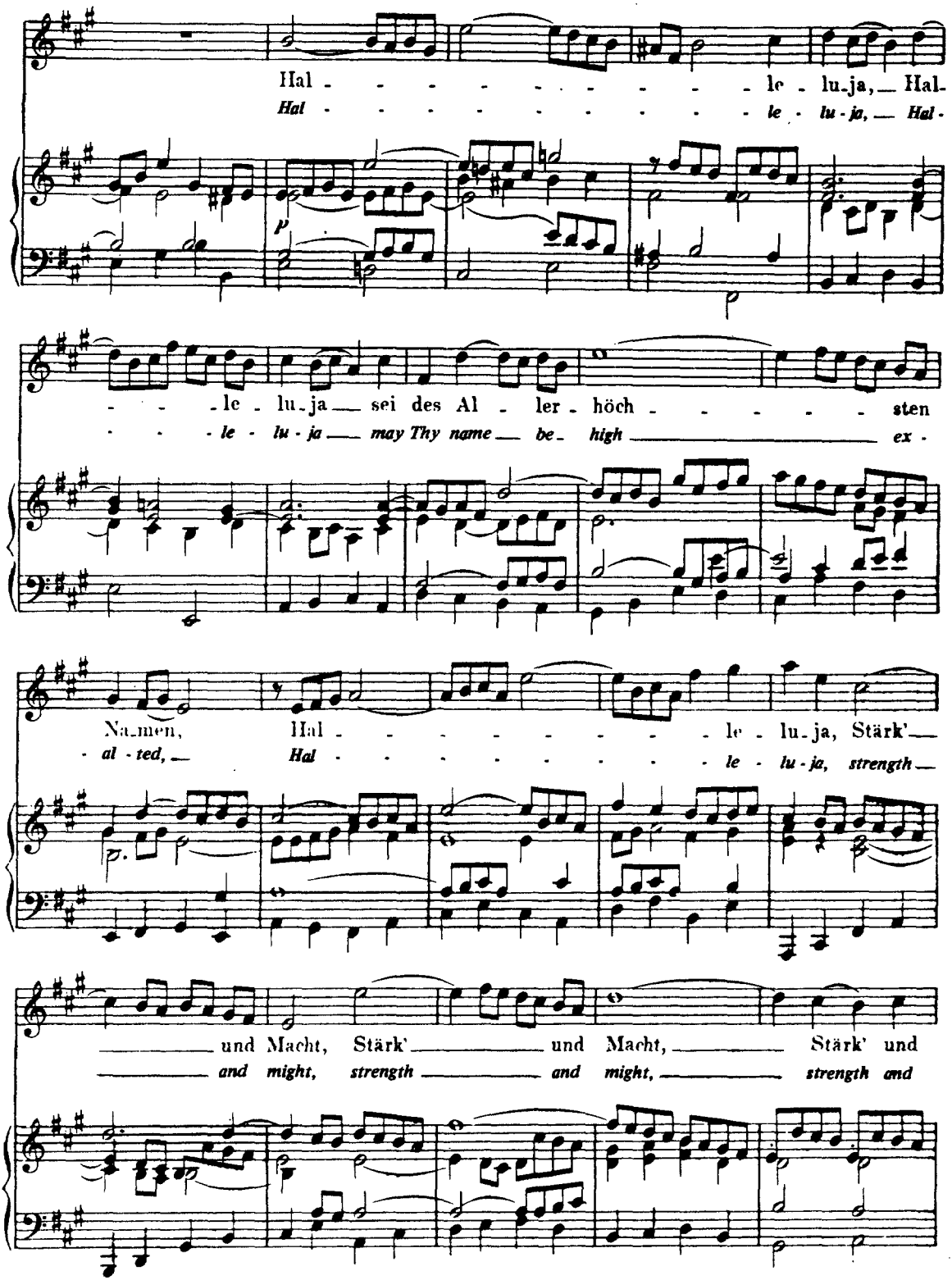
Hal - - - - - - - - - - le - lu - ja, Hal -
Hal - - - - - - - - - - le - lu - ja, Hal -
p
- - - le - lu - ja sei des Al - ler - höch - - - - - sten
- - - le - lu - ja may Thy name be - high - - - - - ex -
Na - men, Hal - - - - - - - - - le - lu - ja, Stärk'
- al - ted, Hal - - - - - - - - - le - lu - ja, strength
und Macht, Stärk' und Macht, Stärk' und
and might, strength and might, strength and

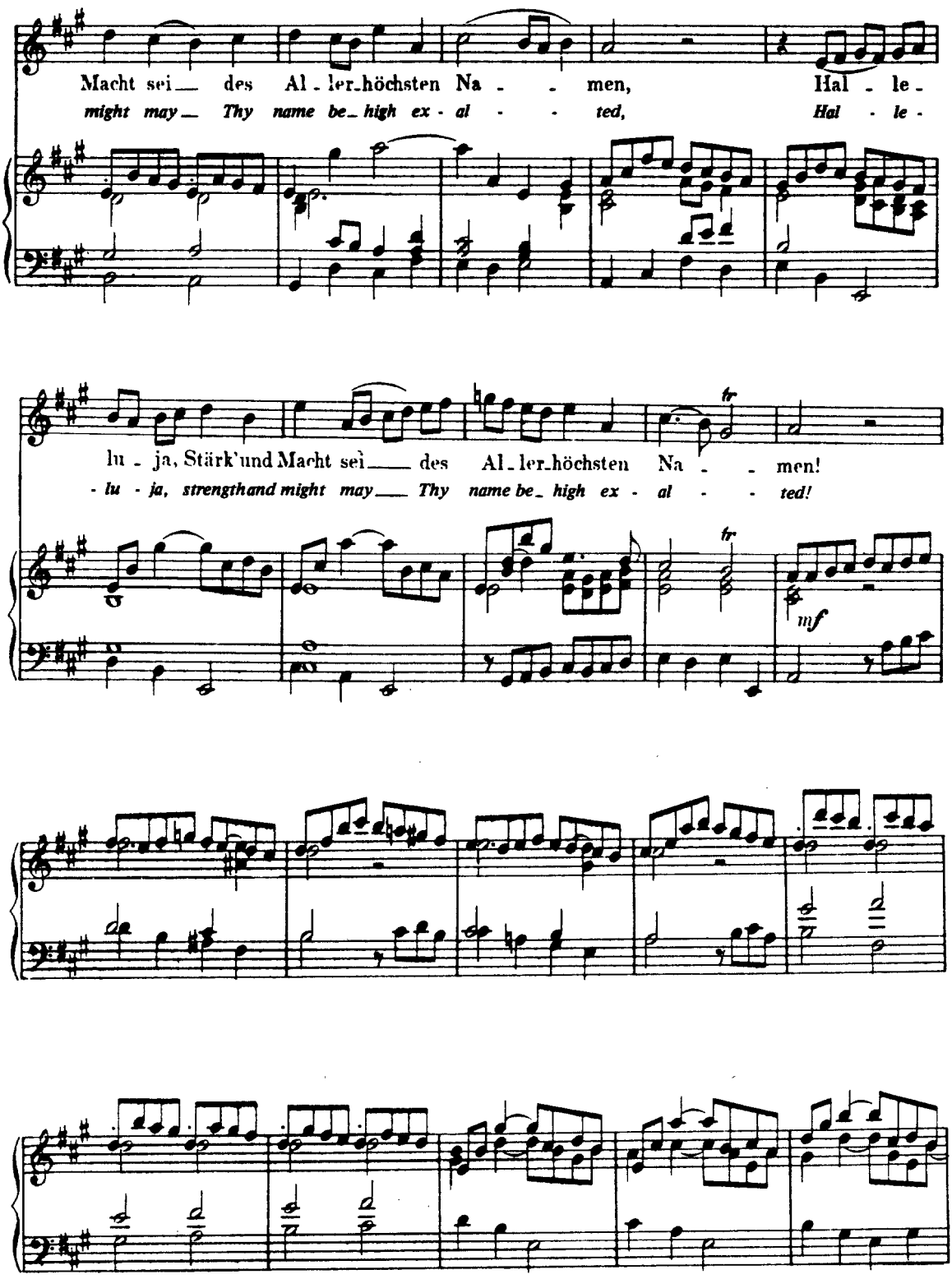
Macht sei__ des Al-ler-höchsten Na - - men, Hal - le-
might may__ Thy name be-high ex-al - - ted, Hal - le-
lu - ja, Stärk'und Macht sei__ des Al-ler-höchsten Na - - men!
- lu - ja, strength and might may__ Thy name be-high ex-al - - ted!
tr
tr
mf

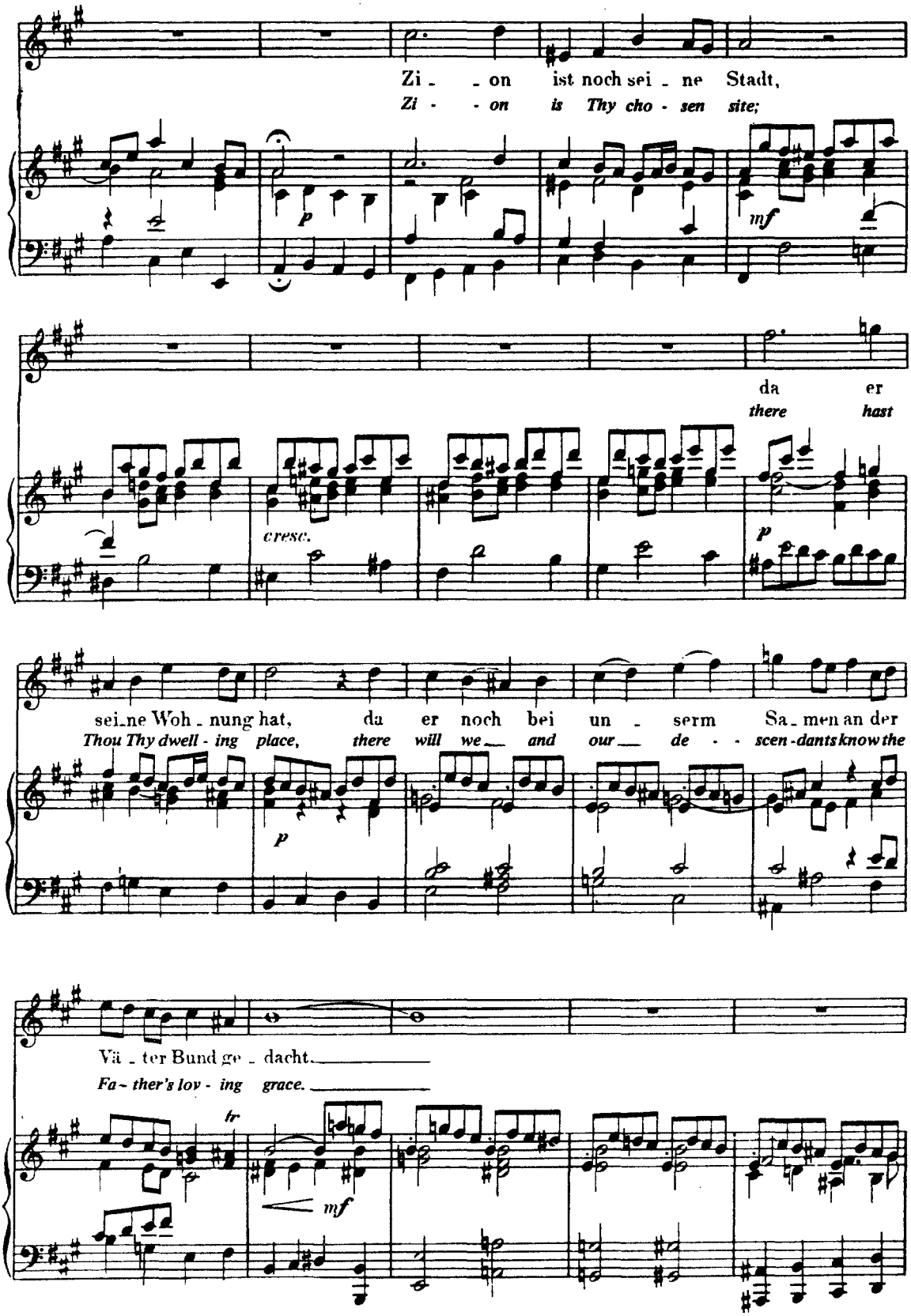
Zi - - on ist noch sei - ne Stadt,
Zi - - on is Thy cho - sen site;
mf
da er
there hast
cresc.
p
sei-ne Woh - nung hat, da er noch bei un - serm Sa - men an der
Thou Thy dwell - ing place, there will we and our de - scen - dants know the
p
Vä - ter Bund ge - dacht.
Fa - ther's lov - ing grace.
tr
mf

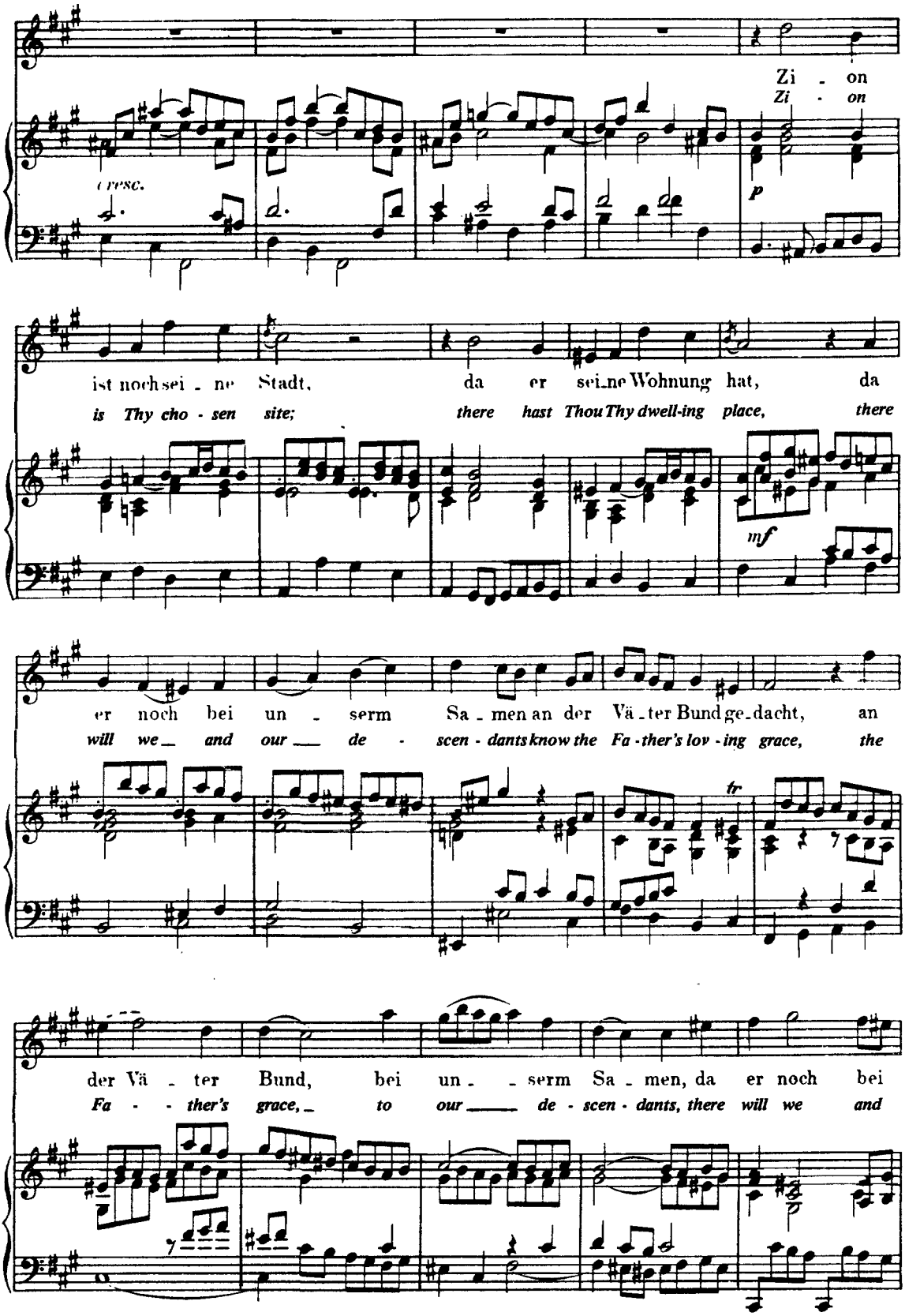
Zi - on
Zi - on
cresc.
p
ist noch sei - ne Stadt, da er sei_ne Wohnung hat, da
is Thy cho - sen site; there hast Thou Thy dwell-ing place, there
mf
er noch bei un - serm Sa - men an der Vä - ter Bund ge_dacht, an
will we_ and our_ de - scen - dants know the Fa - ther's lov - ing grace, the
tr
der Vä - ter Bund, bei un - serm Sa - men, da er noch bei
Fa - ther's grace, to our_ de - scen - dants, there will we and

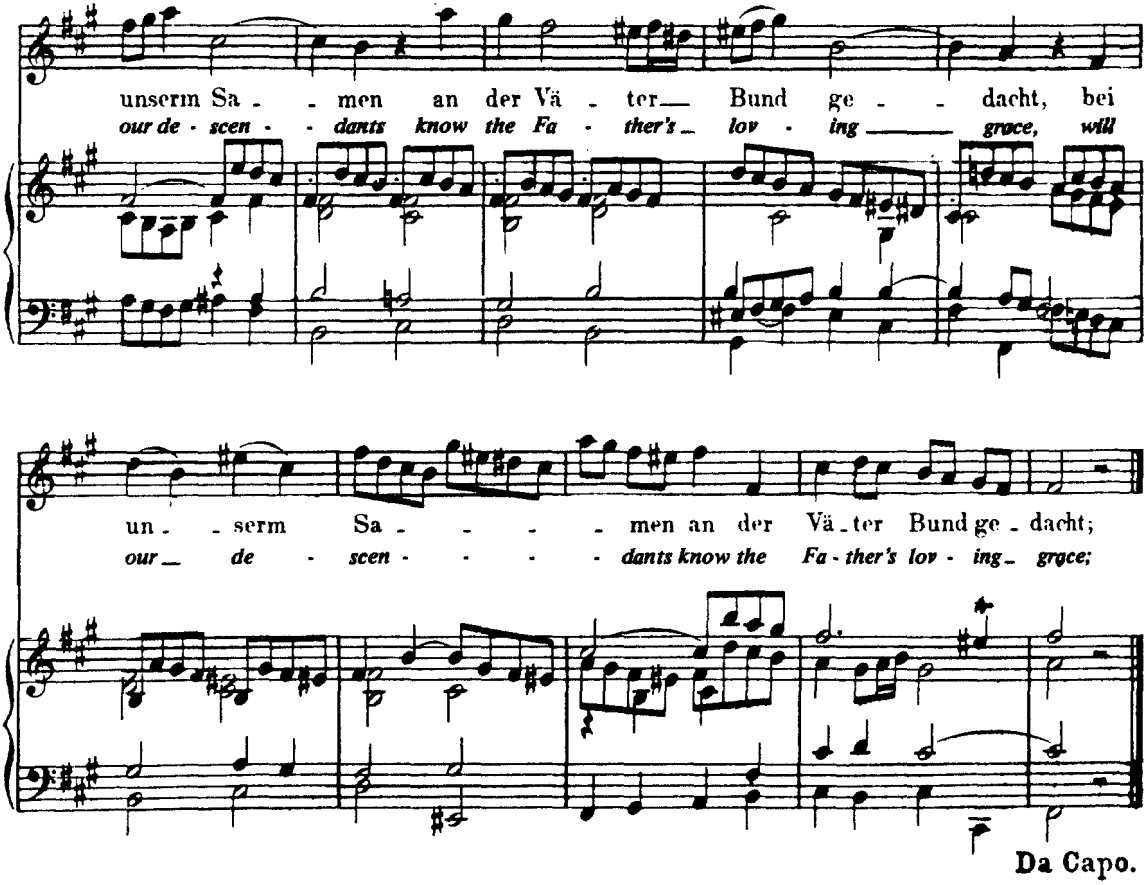

Recitativo.

Basso.

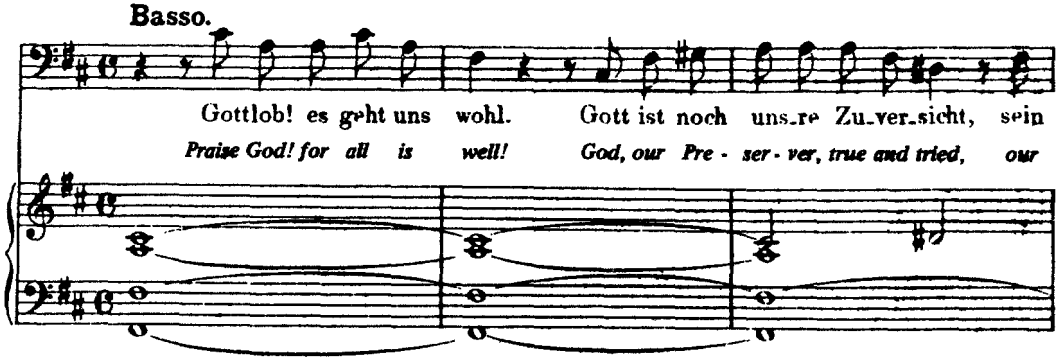

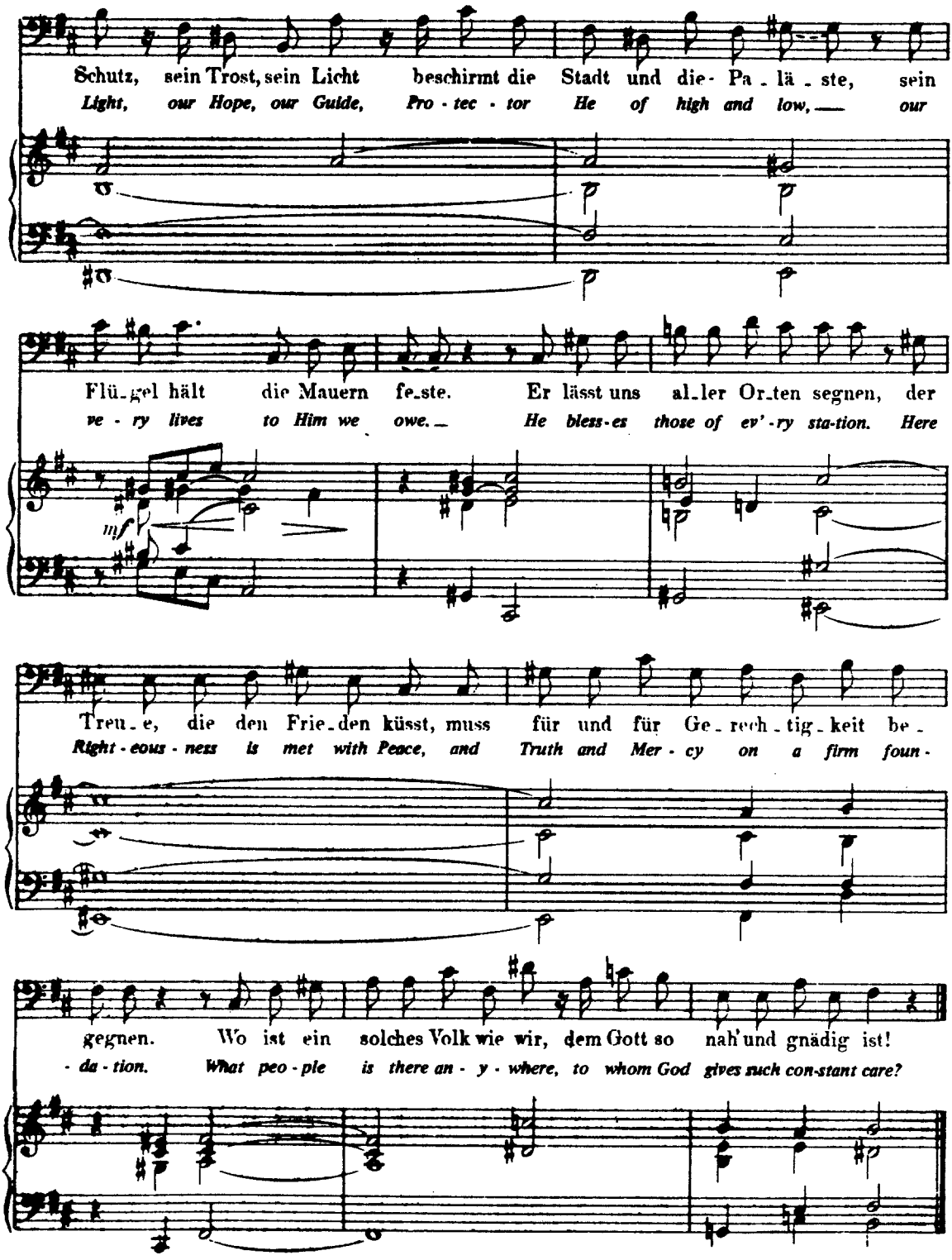
Schutz, sein Trost, sein Licht beschirmt die Stadt und die- Pa - lä - ste, sein
Light, our Hope, our Guide, Pro - tec - tor He of high and low, our
Flü-gel hält die Mauern fe-ste. Er lässt uns al-ler Or-ten segnen, der
ve - ry lives to Him we owe. He bless-es those of ev'-ry sta-tion. Here
mf
Treu-e, die den Frie-den küsst, muss für und für Ge-rech-tig-keit be-
Right - eous - ness is met with Peace, and Truth and Mer - cy on a firm foun -
gegnen. Wo ist ein solches Volk wie wir, dem Gott so nah' und gnädig ist!
- da - tion. What peo - ple is there an - y - where, to whom God gives such con-stant care?

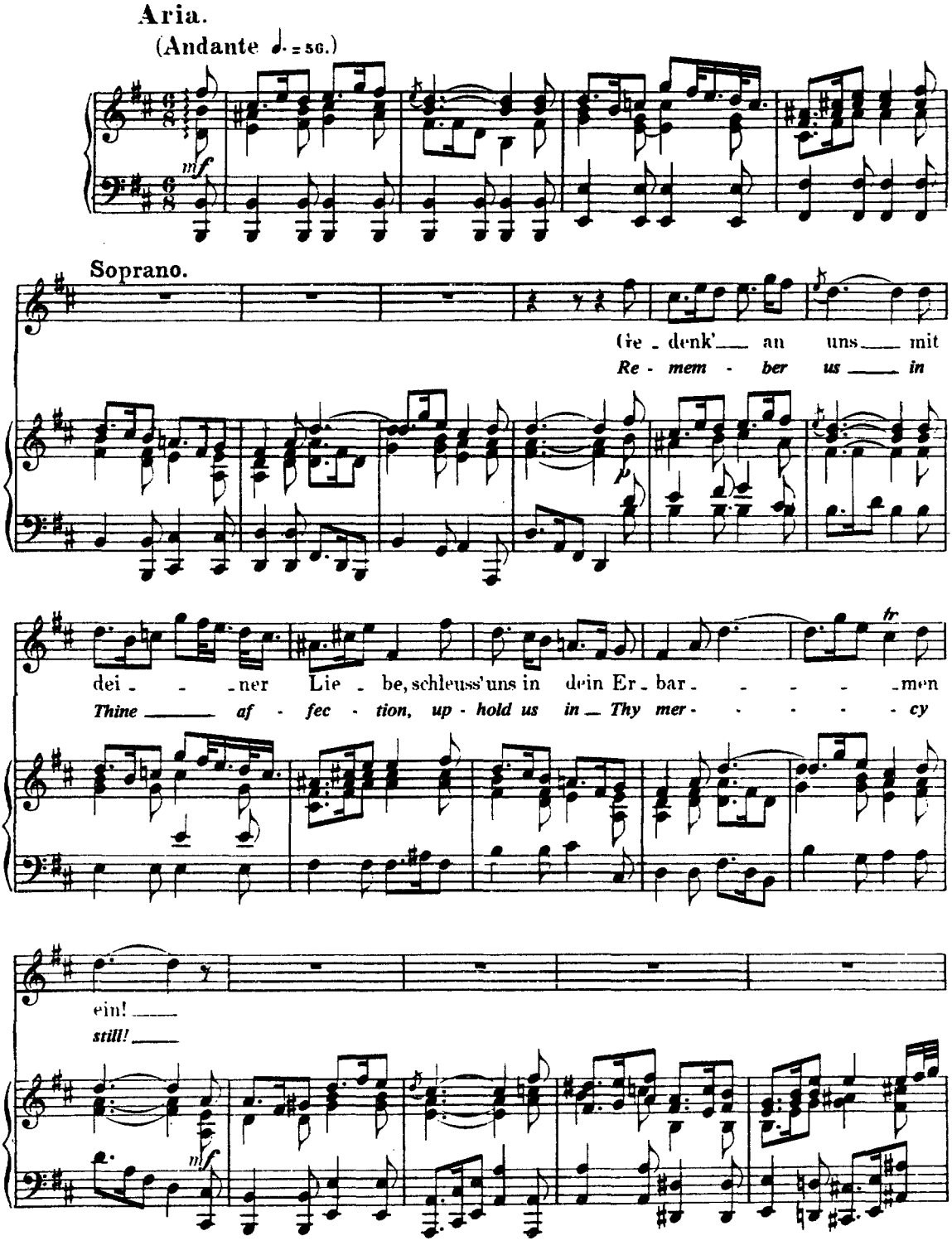
Aria.
(Andante ♩. = 56.)
mf
Soprano.
Ge - denk'___ an uns___ mit
Re - mem - ber us ___ in
dei - - - ner Lie - be, schleuss'uns in dein Er - bar - - - - - men
Thine ___ af - fec - tion, up - hold us in ___ Thy mer - - - - - cy
tr
ein! ___
still! ___
mf

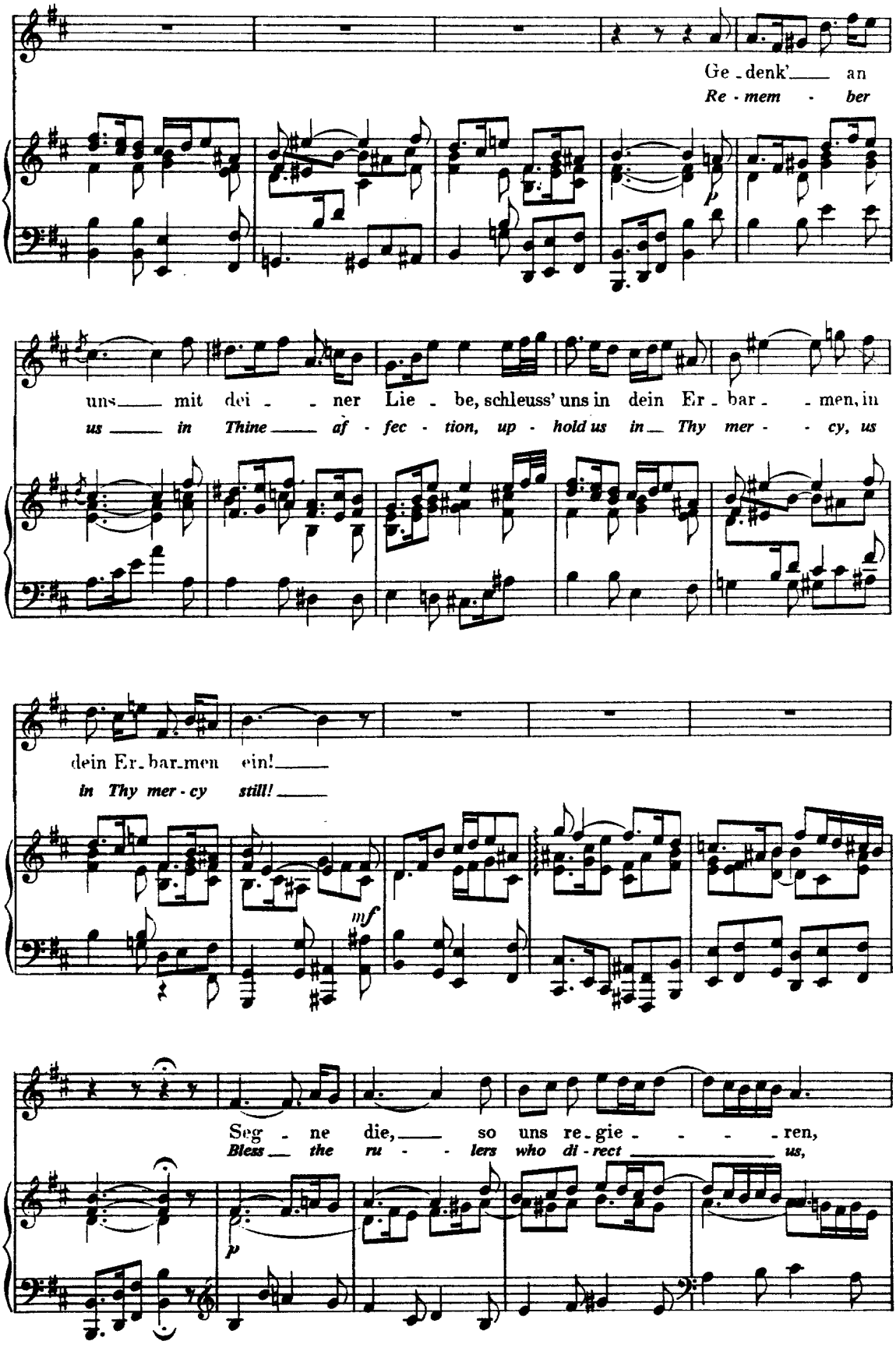
Ge - denk' an
Re - mem - ber
p
uns mit dei - ner Lie - be, schleuss' uns in dein Er - bar - men, in
us in Thine af - fec - tion, up - hold us in Thy mer - cy, us
dein Er - bar - men ein!
in Thy mer - cy still!
mf
Seg - ne die, so uns re - gie - ren,
Bless the ru - lers who di - rect us,
p

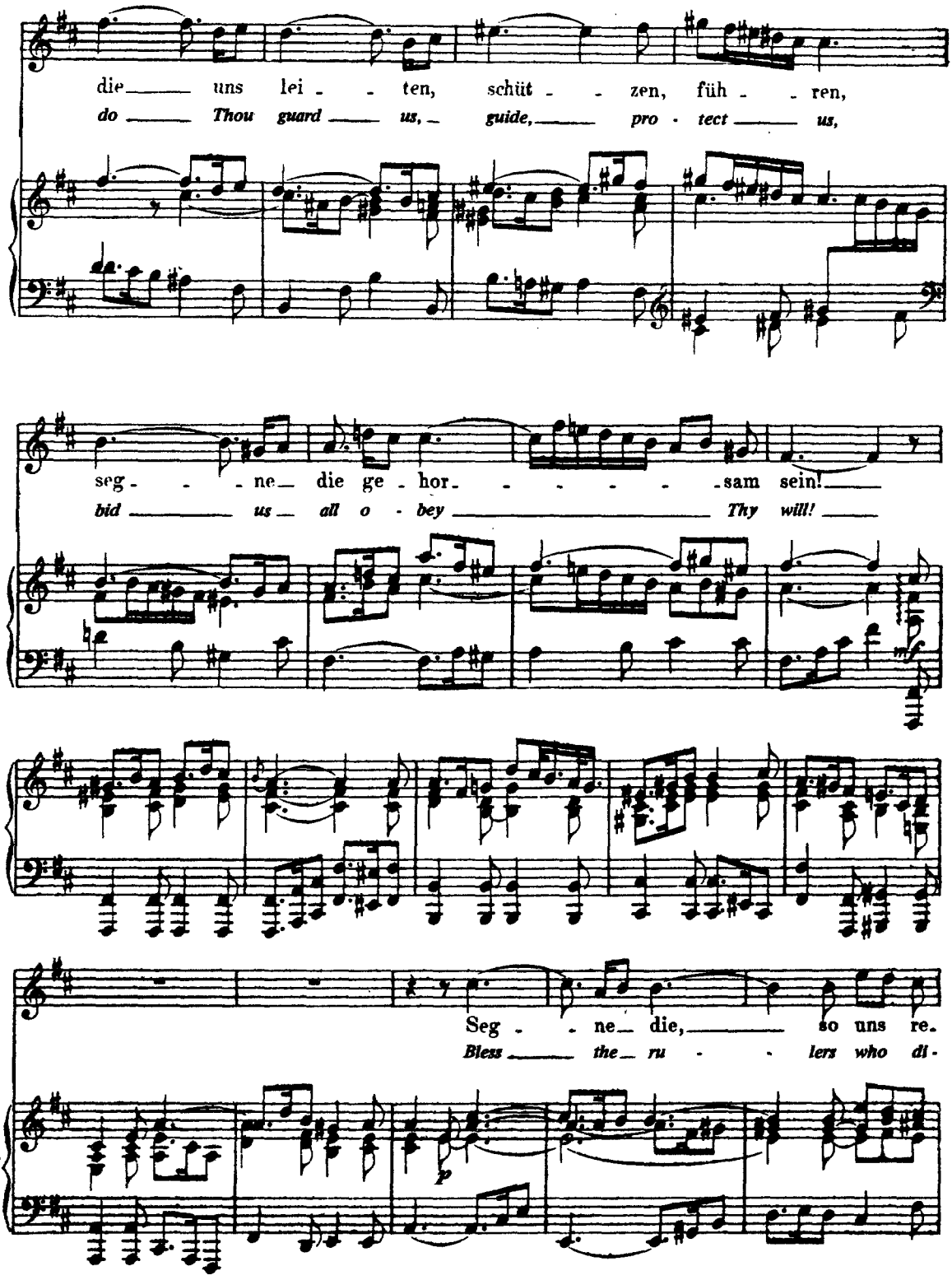
die uns lei - ten, schüt - zen, füh - ren,
do Thou guard us, guide, pro - tect us,
seg - ne die ge - hor - sam sein!
bid us all o - bey Thy will!
Seg - ne die, so uns re.
Bless the ru - lers who di-
p

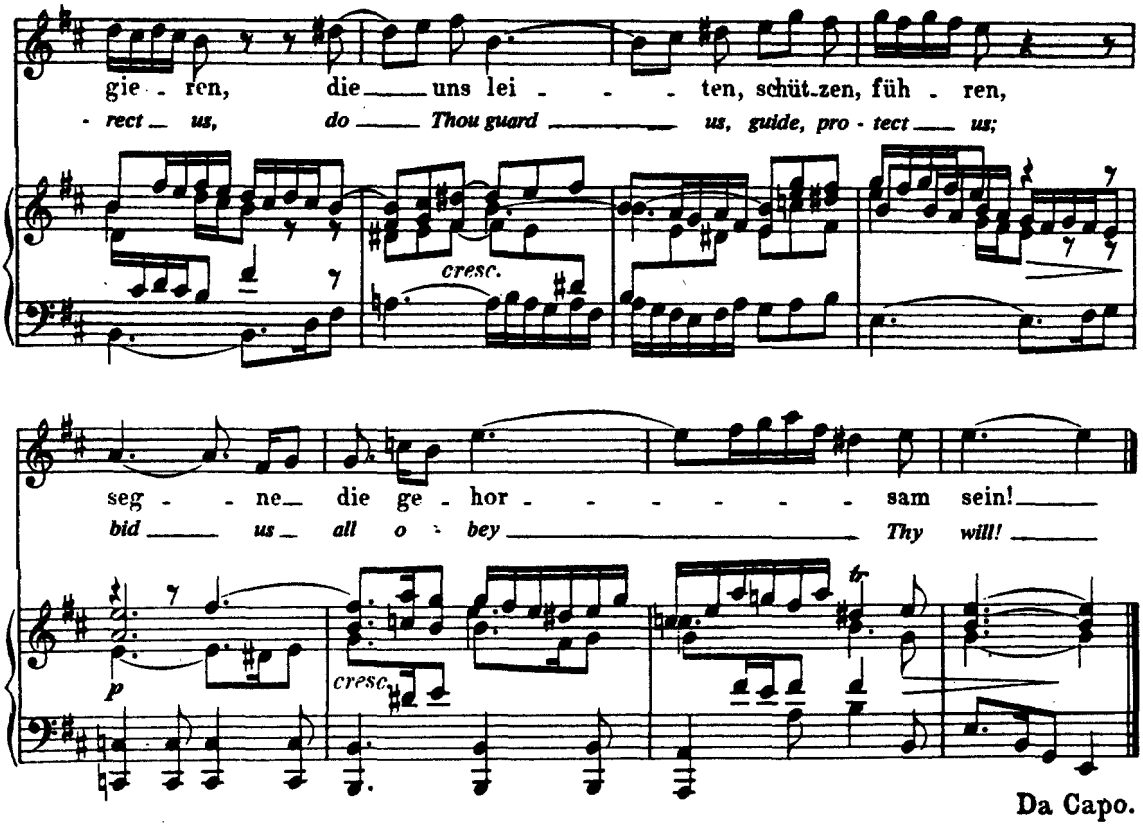

Da Capo.

Recitativo.

Alto.

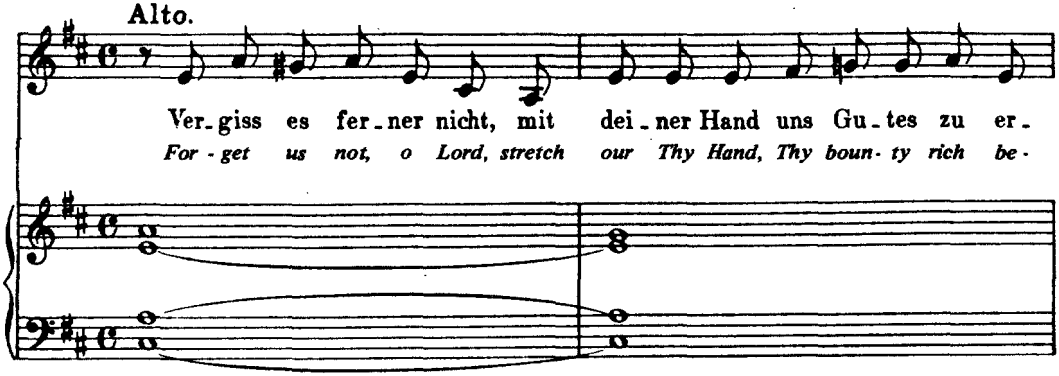

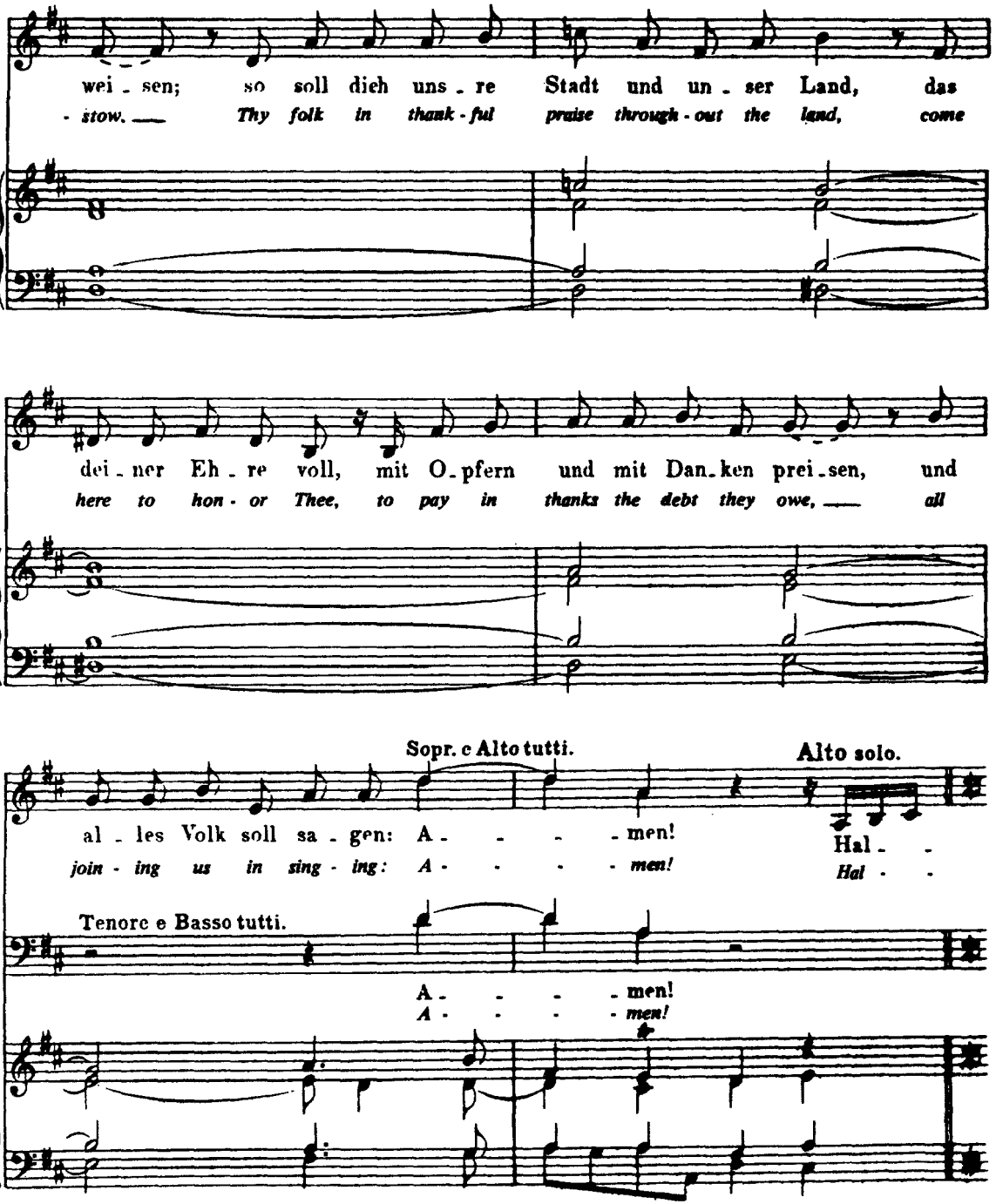
wei - sen; so soll dich uns - re Stadt und un - ser Land, das
- stow. Thy folk in thank - ful praise through - out the land, come
dei - ner Eh - re voll, mit O - pfern und mit Dan - ken prei - sen, und
here to hon - or Thee, to pay in thanks the debt they owe, all
Sopr. e Alto tutti.
Alto solo.
al - les Volk soll sa - gen: A - - - - men!
join - ing us in sing - ing: A - - - - men!
Hal - -
Hal - -
Tenore e Basso tutti.
A - - - - men!
A - - - - men!

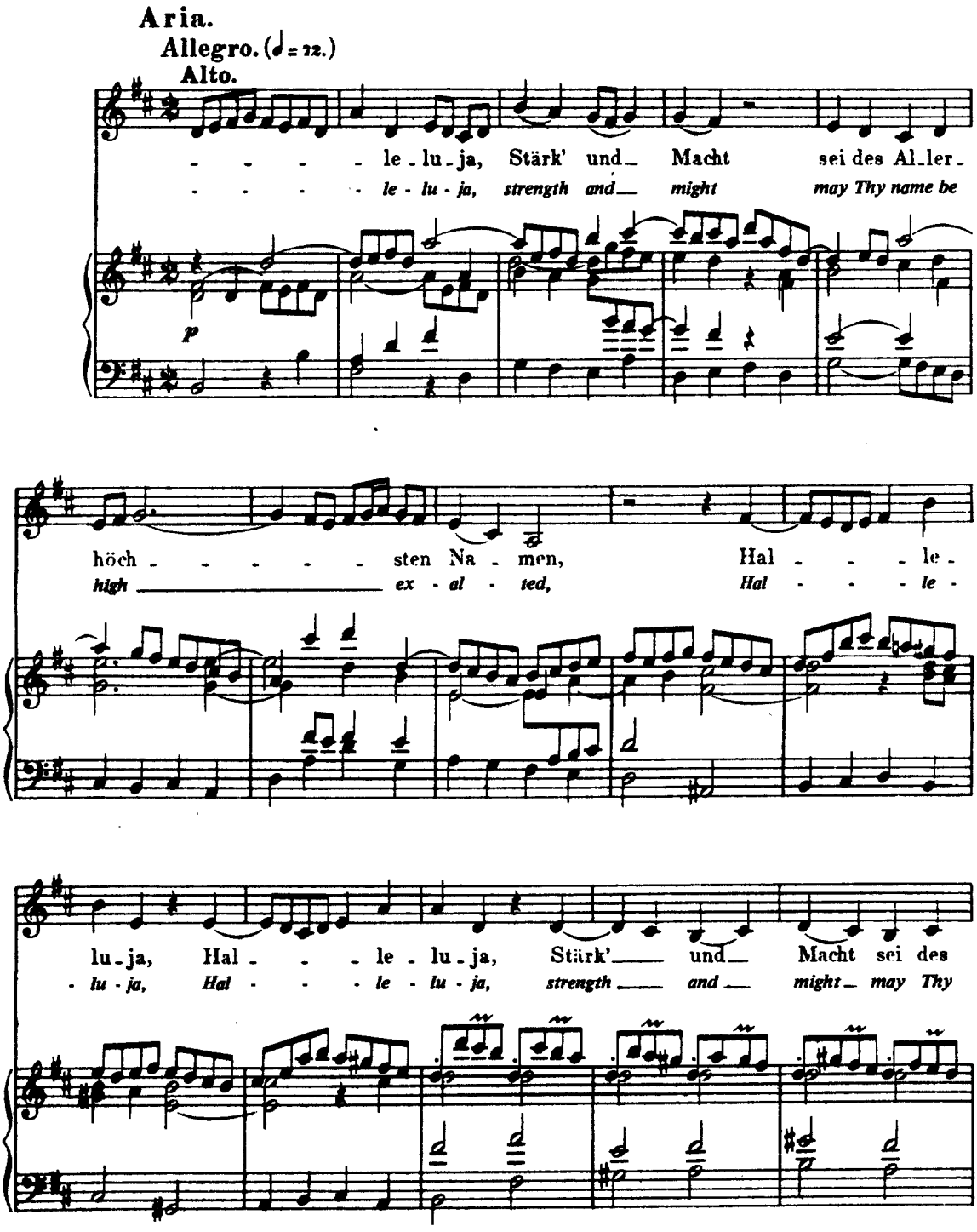
Aria.
Allegro. (♩ = 72.)
Alto.
le - lu - ja, Stärk' und Macht sei des Al - ler -
le - lu - ja, strength and might may Thy name be
p
höch - - - - - sten Na - men, Hal - - - le -
high ex - al - ted, Hal - - - le -
lu - ja, Hal - - - le - lu - ja, Stärk' und Macht sei des
lu - ja, Hal - - - le - lu - ja, strength and might may Thy

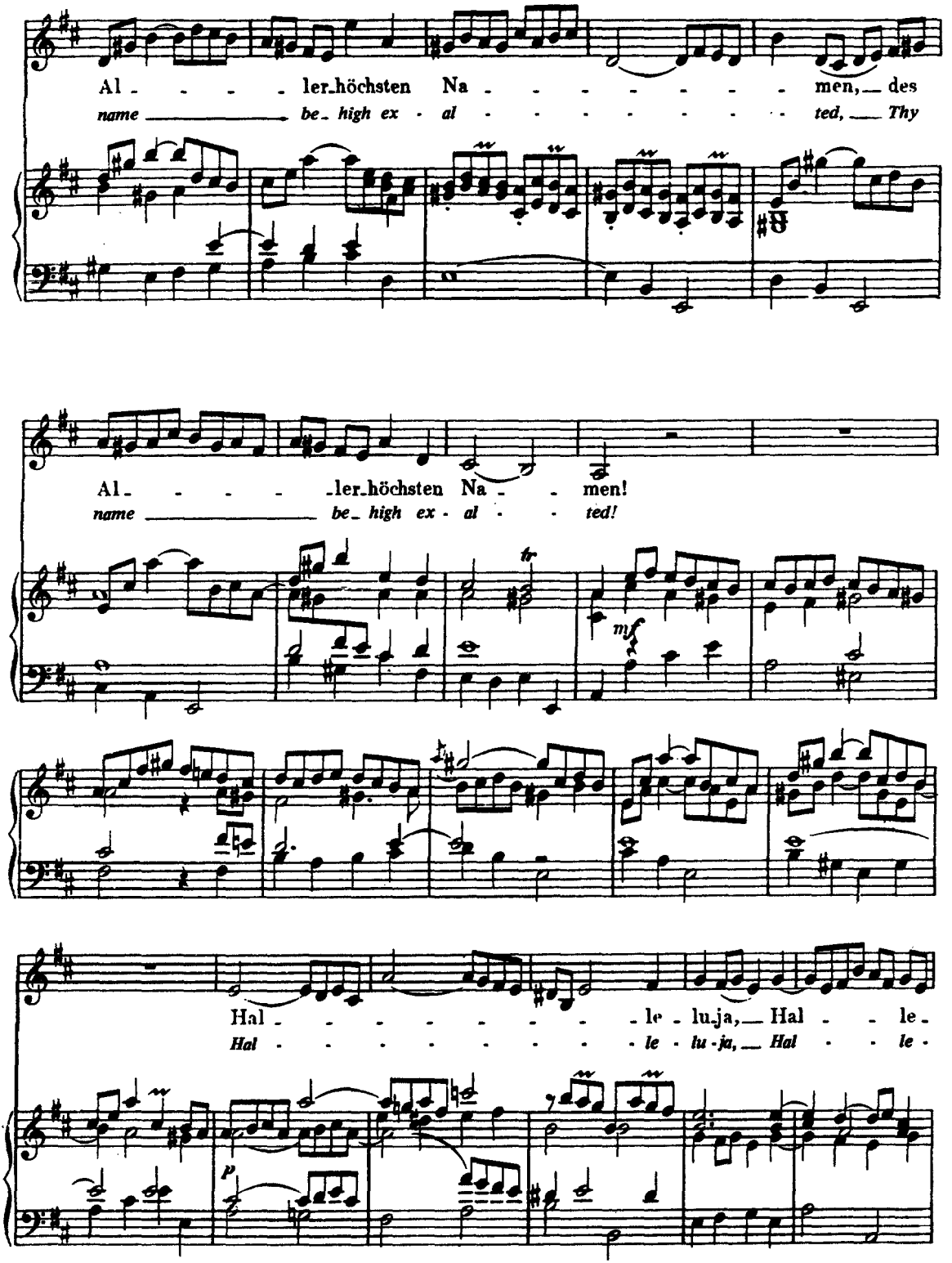
Al - - - - ler-höchsten Na - - - - - - - - - men, des
name be-high ex - al - - - - - - - - - ted, Thy
Al - - - - - ler-höchsten Na - - men!
name be-high ex - al - - ted!

Hal - - - - - - - - - le - lu-ja, Hal - - le -
Hal - - - - - - - - - le - lu - ja, Hal - - le -

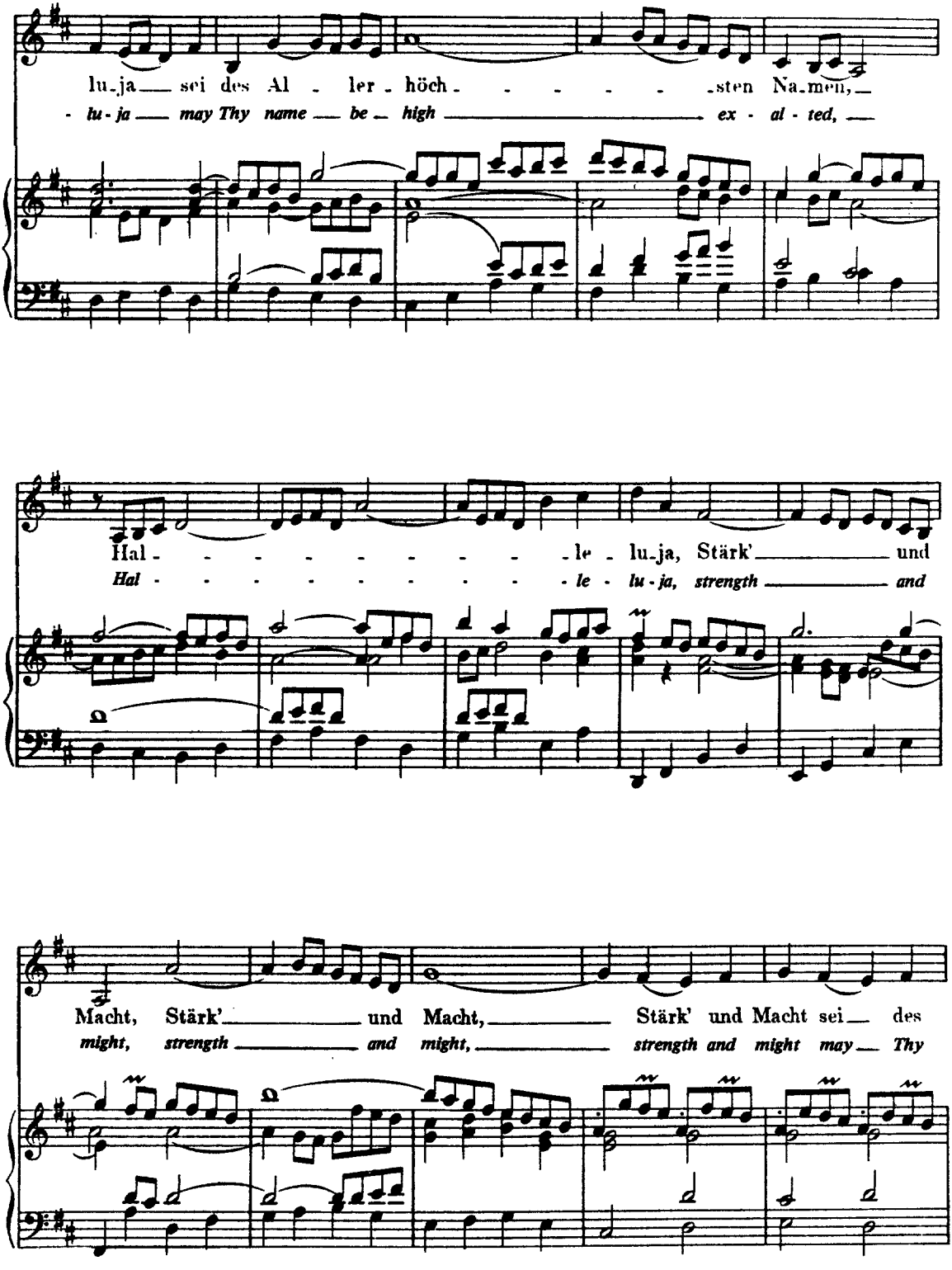
lu-ja sei des Al - ler - höch - - - - - sten Na-men,
lu-ja may Thy name be high ex - al - ted,
Hal - - - - - le - lu-ja, Stärk' und
Hal - - - - - le - lu-ja, strength and
Macht, Stärk' und Macht, Stärk' und Macht sei des
might, strength and might, strength and might may Thy

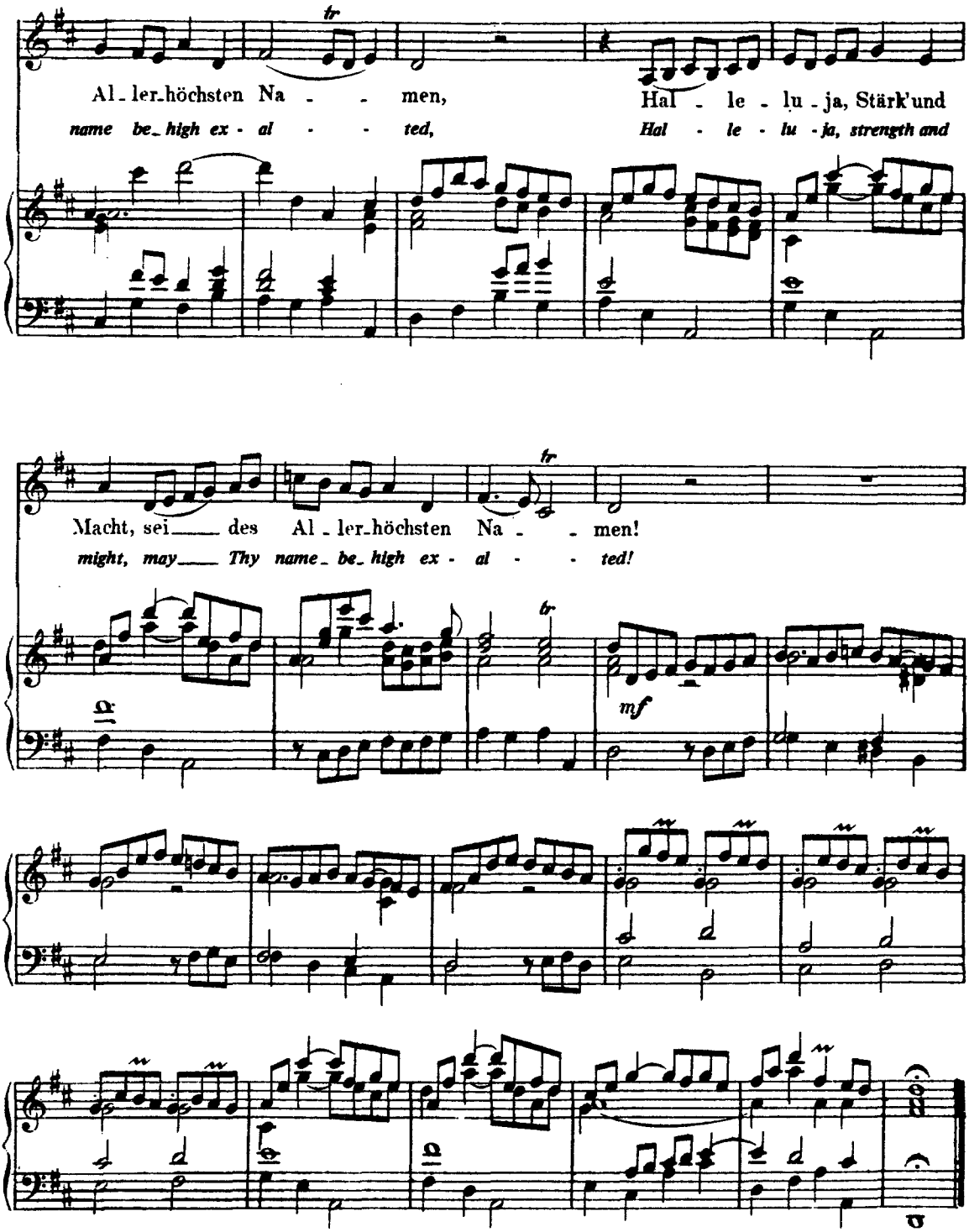
Al - ler-höchsten Na - - men, Hal - le - lu - ja, Stärk'und
name be-high ex - al - - ted, Hal - le - lu - ja, strength and
Macht, sei - des Al - ler-höchsten Na - - men!
might, may Thy name be high ex - al - - ted!
mf

Choral. (Mel: „Nun lob', mein' Seel', den Herren.")

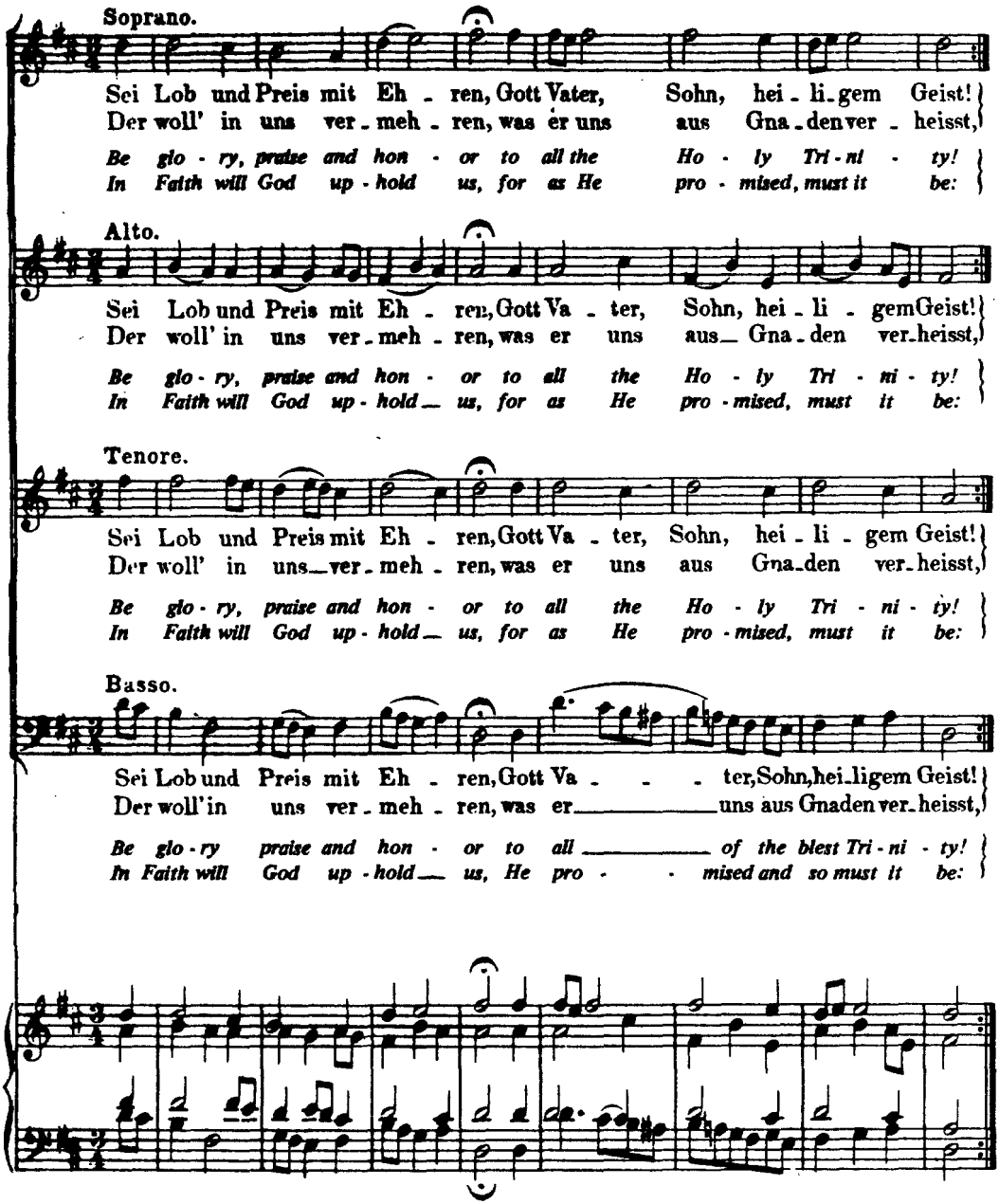

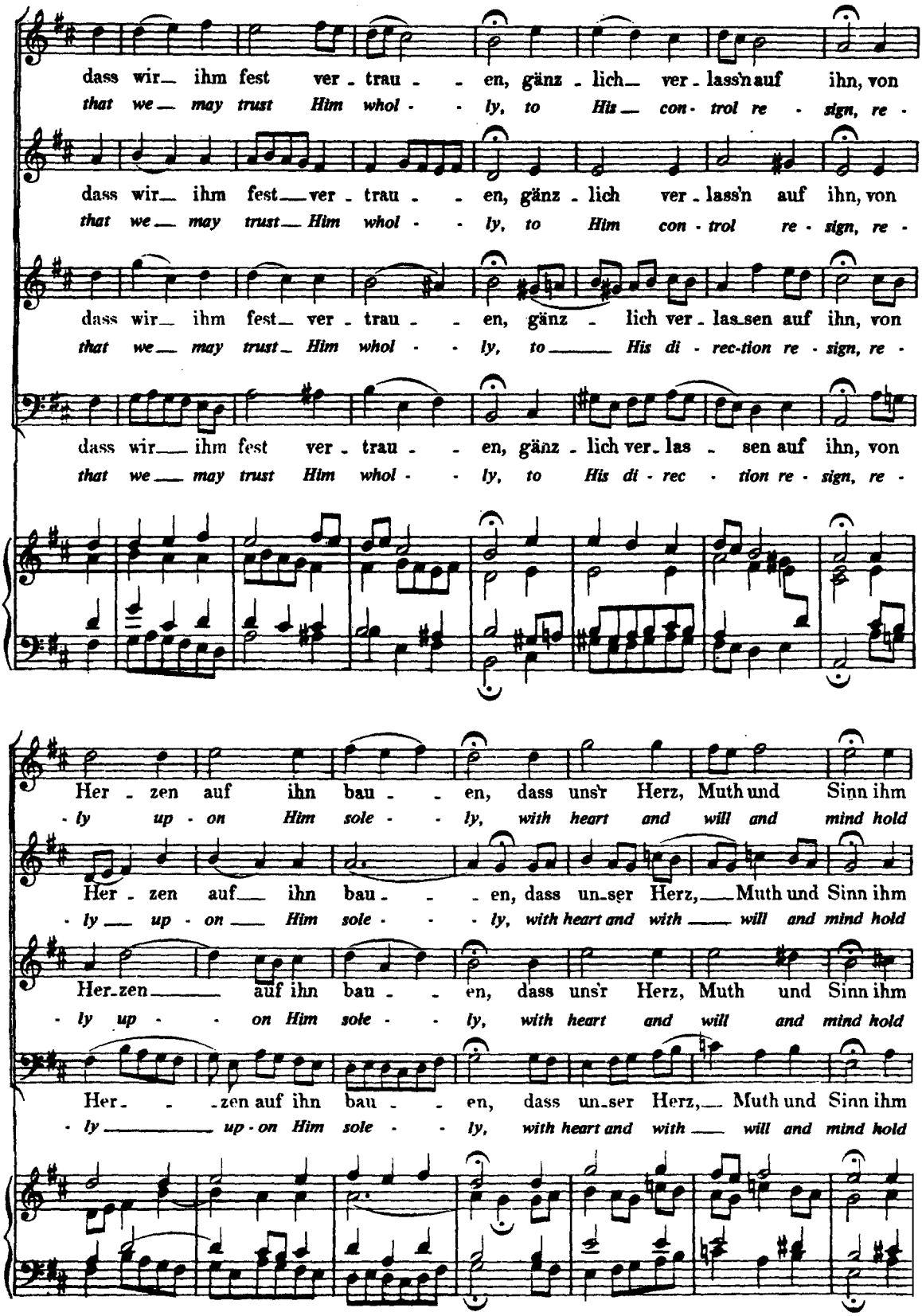
dass wir ihm fest ver - trau - - en, gänz - lich ver - lass'n auf ihn, von
that we may trust Him whol - - ly, to His con - trol re - sign, re -
dass wir ihm fest ver - trau - - en, gänz - lich ver - lass'n auf ihn, von
that we may trust Him whol - - ly, to Him con - trol re - sign, re -
dass wir ihm fest ver - trau - - en, gänz - lich ver - las - sen auf ihn, von
that we may trust Him whol - - ly, to His di - rec - tion re - sign, re -
Her - zen auf ihn bau - - en, dass uns'r Herz, Muth und Sinn ihm
- ly up - on Him sole - - ly, with heart and will and mind hold
Her - zen auf ihn bau - - en, dass un - ser Herz, Muth und Sinn ihm
- ly up - on Him sole - - ly, with heart and with will and mind hold
Her - zen auf ihn bau - - en, dass uns'r Herz, Muth und Sinn ihm
- ly up - on Him sole - - ly, with heart and will and mind hold
Her - zen auf ihn bau - - en, dass un - ser Herz, Muth und Sinn ihm
- ly up - on Him sole - - ly, with heart and with will and mind hold

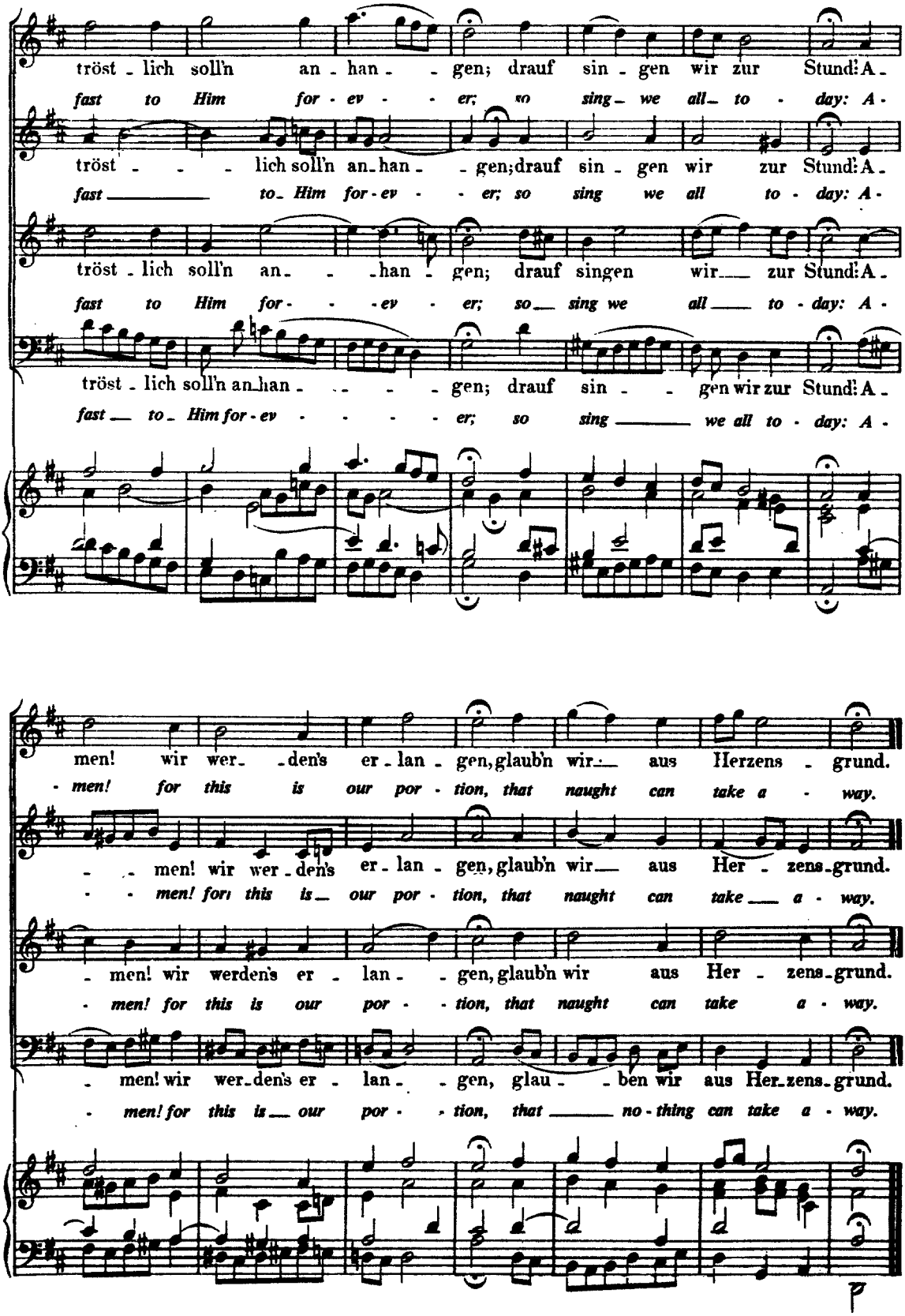
tröst - lich soll'n an - han - - gen; drauf sin - gen wir zur Stund: A -
fast to Him for - ev - - er; so sing we all to - day: A -
tröst - - - lich soll'n an - han - - gen; drauf sin - gen wir zur Stund: A -
fast to Him for - ev - er; so sing we all to - day: A -
tröst - lich soll'n an - han - gen; drauf singen wir zur Stund: A -
fast to Him for - - - ev - er; so sing we all to - day: A -
tröst - lich soll'n an - han - - - - gen; drauf sin - - gen wir zur Stund: A -
fast to Him for - ev - - - - - er; so sing we all to - day: A -
men! wir wer - den's er - lan - gen, glaub'n wir aus Herzens - grund.
men! for this is our por - tion, that naught can take a - way.
men! wir wer - den's er - lan - gen, glaub'n wir aus Her - zens - grund.
men! for this is our por - tion, that naught can take a - way.
men! wir werden's er - lan - - gen, glaub'n wir aus Her - zens - grund.
men! for this is our por - - tion, that naught can take a - way.
men! wir wer - den's er - lan - - gen, glau - - ben wir aus Her - zens - grund.
men! for this is our por - - tion, that no - thing can take a - way.